THE WEATHER TODAY
Forecast for Eastern New York: Increasing cloudiness, followed by showers Wednesday afternoon or night and Thursday; little temperature change.

Oneonta Daily Star

MEMBER OF THE ASSOCIATED PRESS

GUARANTEED CIRCULATION 7000

VOLUME NO. XXXII, WHOLE NO. 11,641 — ONEONTA, N. Y., WEDNESDAY, 17, 1922. — PRICE THREE CENTS

ALLIES HOPE AMERICA WILL CHANGE MIND

Further Appeals to Join Conference at The Hague Probably Will Be Made to Washington

DOOR NOT CLOSED

Future Conversations on Subject Not Unlikely, White House Admits; Conjecture Continues

(By The Associated Press.)

Genoa, May 16.—Further appeals probably will be made to the United States by the Allied powers in an endeavor to induce that country to take part in the meetings of the commission of experts at The Hague on June 15. The inviting powers, England, Japan, France, Italy and Belgium, held a meeting this afternoon to consider the matter further.

The French delegates are anxious to have the closing plenary session of the economic conference on Thursday, but this is considered impossible, as there is no disposition to hurry the Russians in making their final reply regarding The Hague conference and it seems likely that the closing session will not be held before Saturday or Monday. Tomorrow morning the Russians will reassemble with the sub-commission on political affairs to discuss plans for The Hague.

The inviting powers decided that the Eastern Galician and Lithuanian boundary question would not be considered at this time. Mr. Lloyd George declared that the two questions were a great source of danger to Europe; one could not say whether there might be trouble this year or next, but the questions must be treated eventually although it was inadvisable to press consideration now as there was the probability of a truce. He hoped the Lithuanian question, which had been referred to the League of Nations, would be taken in hand by that body.

Will U. S. Change ?

Washington, May 16. were intimations today that tration officials expected early opments in Genoa or perhaps later at The Hague which might clarify the Russian situation sufficiently to permit American participation in some international project designed to restore Russia to productivity. On what information that feeling might be based was not indicated. It was evident, however, that the exchange of cabled notes with the Genoa conference group yesterday was regarded as having moved matters at least a step forward so far as Russia is concerned. The only authorized statement going beyond the terms of Secretary Hughes' note declining the invitation to The Hague was that obtained during the day at the White House, that the note did not close the door to future conversations on the subject. In the light of that statement, Mr. Hughes' assertion in the note to Genoa of the willingness of the United States government to give serious attention to any proposal issuing from the Genoa conference or any later conference took on added significance.

Britain Still Hopeful.

London, May 16.—The American refusal to participate in the second act of Europe's debate with the Bolsheviki, which is to be shifted from Genoa to The Hague, would not have surprised Londoners except that The Times, the Daily News and one or two other morning papers published messages from Genoa saying that Ambassador Child had assured the conferees that the United States would go to The Hague under conditions which the conference would have been glad to satisfy.

No official expression of the British government's views can be obtained here because so far as foreign affairs are concerned, the seat of government these days is wherever Premier Lloyd George may be. Aus n Chamberlain gave questioners in the house of commons this evening little satisfaction. He hoped the prime minister would make a statement when he returned and he hoped to present papers relating to Genoa to parliament as soon as the conference ended.

Mr. Chamberlain's remarks in the house seemed to construe Secretary Hughes' note as Mr. Lloyd George and Signor Schanzer are reported as interpreting it—that it is not final, but paves the way for correspondence; by which it would seem to be implied that the United States government might be expected to change its mind.

LET'S HOPE THIS R. R. STRIKE DOESN'T TIE UP THE COUNTRY

Elmira, May 16.—A railroad strike, news of which it is safe to say has not yet reached Wall street, is in full swing, and reported at a standstill, just across the Pennsylvania stateline, near Wellsville, N. Y.

The road involved is known as the "Kusequa line" and locally as the "wet weather road." All freight and passenger traffic is completely tied up over the eleven miles of track. The road is owned solely by Elisha Kent of Kane, Pa., wiedly-known lumberman. A locomotive, a few flat cars and a passenger coach make up the rolling stock. The time table states that "trains will be operated only in wet weather." Inability of the line to earn its operating expenses led to difficulties with the management and all the six employes have qu

THIS GRANDMOTHER TOTES A REAL GUN

Starts for Chicago From New York With Woman Prisoner Many Years Her Junior

New York, May 16. — A grandmother who totes a gun started back to Chicago tonight with a woman many years her junior who is wanted there on a charge of silk stealing.

The grandmother is Mrs. Alice Clement Faubel. She was far from presenting the conventional picture of a policewoman when she appeared in court to claim her prisoner—Laura Reed.

Assistant District Attorney Goodman looked closely at "grandma." The high lights of her costume comprised a purple turban, a black cape, suede pumps, large pearl earrings, and several rings and bracelets. She was five feet five, and inclined to plumpness.

Mr. Goodman also looked at the prisoner. She was poorly, but, tall and rangy. She towered above her prospective guardian.

Said Mr. Goodman to Mrs. Faubel: "Aren't you just a little bit afraid you'll have trouble taking this woman all the way to Chicago without assistance, with the record she has?"

Replied Mrs. Faubel: "I'm a grandmother and proud to be able to say so. But I'm also a first-grade detective of the Chicago police department and I pack a gun. Just rest about me."

Goodman rested.

DENBY ADVOCATES SHIP SUBSIDIES

Not a Sound Basis for Merchant Marine, But Only Way of Getting It Started, He Declares

Washington, May 16.—Subsidies must be paid by the government to American ship owners if an adequate privately-owned merchant marine is to be established, Secretary Denby declared today at the joint congressional hearing on the Jones-Green ship subsidy bill. He said he knew of no other way in which the American merchant fleet could be expanded.

"I do not regard a subsidy, if in any form, as a sound basis for a merchant marine," the navy department head asserted, "but I am convinced it is the only available structure for the birth of an American merchant marine."

Mr. Denby expressed confidence that "after a period of years," government aid could cease and the merchant marine, as a result of encouragement during its early stages, would be able to "stand on its own bottom."

GOVERNOR MILLER REFUSES EXTRADITION OF TWO MEN

Albany, May 16. — Governor Miller declined on legal grounds today to grant the demand of the governor of Virginia for the extradition of R. H. McMasters and James A. Cochran, indicted in that state for grand larceny.

It was admitted at the hearing before Governor Miller, according to his written opinion on the proceedings, that the men were not actually in Virginia at the time of the commission of the alleged offense. The supreme court of the United States has held, Governor Miller wrote, that presence in the demanding state at the time of the commission of an offense is indispensible to constitute one a fugitive from justice.

"I have no alternative," Governor Miller said, "but to refuse extradition."

SCIENTISTS SEEK TO SOLVE AUSTRALIA'S MYSTERY LAKE

(By the Associated Press.)

Sydney, May 16.—An attempt to solve the secret of Lake Eyra, called the "Mystery Lake," in the interior of Australia, will be made soon by a scientific expedition, it has been ann unced. This lake is four hundred miles from the nearest settlement. Seven rivers from the hills miles away penetrate Australia's great interior desert and tumble their contents into the lake. In the rainy season these rivers become enormous flooded areas covering miles. Without any apparent outlet, Lake Eyra, an inland sea, as the result of flooded rivers, contracts and becomes a lake again in a surprisingly sort time.

The water simply vanishes, puzzled scientists say. It has been thought a subterranean river may exist.

HOSPITALS FOR VETERANS.

Washington, May 16.—Director Forber of the veterans bureau announced today that President Harding had approved bureau plans for construction of new hospitals for former service men at Northampton, Mass.; Livermore, Calif.; Camp Lewis, Washington; in New York state, one within 50 miles of New York city and another in the Adirondack section. At Gulfport, Mass., and one in the Tenth veterans' bureau district, which includes Montana, the Dakotas and Minnesota.

LEVIATHAN STILL LEVIATHAN.

Washington, May 16. — The former German liner Leviathan, which was used in transporting American troops during the war, will retain its present name and not be named "President Harding," at the request of the President himself, the Shipping board announced tonight. Instead, the Hawkeye State, known as the board's "capital ship," will be named the President Harding, while the Golden State, recently named for President Taylor, will be christened the President Cleveland

HEARST BOOM IS UNDER WAY

W. J. Conners, Prominent Democratic Leader, Establishes Headquarters at Hotel McAlpin

HYLAN APPROVES

Declares People Want a Governor Who Will Serve Their Interests; Miller Regime Is Attacked

New York, May 16. — Mayor Hylan issued a statement today formally avowing his advocacy of William Randolph Hearst as a candidate for the Democratic nomination for governor of New York state.

"This year the people will cut away party lines and stand with the candidate whether he be a Democrat or Republican who will serve their interests," the mayor declared.

W. J. Conners, former chairman of the state Democratic committee and now owner of the Buffalo Courier and Inquirer, established headquarters at the McAlpin tonight and issued a statement concerning the rumored candidacy of Hearst.

"Mr. Hearst may not be a candidate," the statement said, "but he is being forced into the situation by a public sentiment which demands a fighter and a guarantee that the governor, which public sentiment elects, will do the things he is elected for."

Although Mr. Conners resigned his official connection with the Democratic organization in 1910 he is looked upon as one of the most influential Democrats in this state. As chairman of the state organization he sponsored Mr. Hearst's candidacy in 1906. Since then he has been an ardent friend of Mr. Heart and his present action is looked upon as the nucleus of a boom for Mr. Hearst to succeed Governor Miller.

Home Rule Platform.

Mr. Conners' statement indicates that the move for Mr. Hearst's candidacy will be based on a platform for home rule. Continuing, it says,

"If these Democrats who think that Mr. Hearst is not strong would employ their common sense, they would see that Mr. Hearst stands for all those things which the people want and which Mr. Miller has refused to grant. Governor Miller stands sincerely and ably for everything in the state administration that the unscrupulous corporations want. Mr. Hearst stands absolutely against such corporate influence.

"Only Mr. Hearst and Mayor Hylan have the record which will permit the appeal in the upstate cities which was made in New York city last year. They are the only ones who could possibly poll for the Democratic party the 450,00 plurality in New York city.

"Economy has been heralded by the Republican press as the slogan of the Miller administration, but nowhere have taxes been reduced. Instead, we find the municipality stripped of home rule and its taxes increased by the burden upon it by the state government. The people are angry in all parts of the state."

While Up in Utica—

Utica, May 16.—Declaring that he has applied business methods to the administration of state afffairs, Governor Nathan L. Miller, addressing the Utica Chamber of Commerce tonight, analyzed the achievements of his administration, laying special stress on steps toward retrenchment in government expenditures.

The revision of the budget system by scientific methods of salaries, positions and applications; the introduction of a standardization of purchasing department for state supplies, efforts to distribute the burden of taxation equally, and the program of development of natural resources and canals, were the outstanding accomplishments.

MAJESTIC BREAKS ALL SEA RECORDS

World's Largest Ship Takes Just Five Days and 16 Hours to Cross Atlantic

New York, May 6.—The Majestic, mammoth new Morvich of the seas, warped into her pier at 4:35 this afternoon, after a trip from England during which she broke all existing records for maiden voyages on the Atlantic.

Sir Bertram Hayes, her skipper, who went to her bridge in successive steps from cabin boy in the White Star Line service, had not tried to put the Majestic at top speed during the voyage. For two days she had "loafed," then speeding up as she ran into smoother seas, she drove along at 25.50 knots pace, hitting it up to 26 on the last leg from Fire Island to Ambrose Channel lightship. Just five days and 16 hours after she left Cherbourg, the Majestic whirled past the lightship in a cloud of spray. Then she slowed down to pick up her pilot.

A tiny tug tooted vigorously three times in welcome. The terrific boom of the Majestic's whistle answered her and other ships waiting to welcome the new liner, took up the refrain.

Captain A. L. Peterson, veteran pilot, who always takes in the Mauretania and the Olympic, climbed aboard the Majestic just inside the lightship and brought her in. He took no chances. It was noticeable that he stuck to the very center of the winding channel until he finally slowed down for the health officer's tug.

G. E. FOUNDER RETIRES AFTER 40 YEARS' WORK

New York, May 16.—Charles A. Coffin, founder and creator of the General Electric company and the Thomson-Houston company, one of its predecessors, retired as chairman of the board of directors at its meeting today and was succeeded by Owen D. Young, long associated with the company as vice president. Mr. Coffin was relieved at his own request after 40 years' service.

STEEL INTERESTS DON'T FEAR PROBE

Go Ahead With Merger Plans Despite Pending Investigations By Authorities

New York, May 16. — Purchase of the Lackawanna Steel company by the Bethlehem Steel corporation was approved by both boards of directors, and representatives of six other large independent steel companied held the first of several meetings to arrange terms with Kuhn, Loeb & company, bankers, today in the face of the federal trade commission's request for information concerning both deals before they are consummated and the summoning of the principals before the Lockwood legislative committee investigating the housing situation.

The Bethlehem-Lackawanna deal, which must be ratified by special metings of stockholders to be held later, involves the issuance of $35,108,500 in new capital stock by the Bethlehem company, equal to the par value of the Lackawanna stock outstanding.

No official statement was given out as to the actual progress made at the meeting of the bankers and the executive heads of the six independent companies, but Thomas L. Chadbourne, counsel for the interests involved, declared that it was now a 3 to 1 shot that the merger would go through. He explained, however, that considerable discussion will be necessary before an agreement is made and expressed the opinion that positive developments were unlikely until next week.

DAY, 'DRY' DIRECTOR, ANNOUNCES SHAKEUP

Will Replace 25 Dismissed Agents With Upstate Men—Receives Death Threat Over Phone

New York, May 16.—A death threat was telephoned Ralph A. Day, director of prohibition enforcement, tonight immediately after he had announced an impending shake-up in his department to start with the dismissal of 25 enforcement agents.

Assistant Director James F. Pershing, nephew of General Pershing, declared that he had received an anonymous telephone message in which his informant, a man, threatened to "get" Director Day.

"This is just one of many such threats," the prohibition director said. "I will go on enforcing the law."

Director Day announced that the initial dismissal of 25 agents would be followed by other removals "for the good of the service." He said that his present force represented no more than ten per cent efficiency and that he was convinced the poor quality of many of his men had been in part responsible for public disregard of the Volstead act. He said he intended to replace the dismissed agents with men from upstate.

YOUTHFUL CORPORAL FOUND GUILTY OF MURDERING MAN

Lockport, May 16. — Corporal Russell Dustin, 19, of the 22nd infantry, United States army, stationed at Fort Niagara, was found guilty tonight of second degree murder for the killing last November of E. Watson Stimers, a Niagara Falls laundry wagon driver.

Sergeant Henry Smith, another of the three men accused of killing Stimers in a robbery, will be placed on trial tomorrow.

JAKE SCHAEFER DEFEATS COCHRAN IN TITLE MATCH

(By the Associated Press.)

Chicago, May 6. — "Young Jake" Schaefer, world's 8.2 balkline billiard champion, after playing some of the poorest billiards in his career tonight, suddenly reversed his form and by shooting in championship fashion defeated Welker Cochran of San Francisco in the first block of their 1,500 point match for the title. The score was 500 to 421.

POLISH Y. M. C. A. ORGANIZED

Warsaw, May 16.—A Polish Young Men's Christian association has been organized to take the place of the American Young Men's Christian association which is about to withdraw from its operations in this country.

The new organization has opened a night school which includes a class in radio telegraphy modelled on American naval methods.

MORROW SUCCEEDS DAVISON.

New York, May 16.—Dwight Morrow of J. P. Morgan & Company today was elected to the board of the Bankers' Trust company to fill the place of the late Henry P. Davison. He also was appointed to fill the place on the legislative commission which Mr. Davison had occupied since the bank's reorganization in 1903.

COAL PRICES TO BE CHECKED

Hoover Calls Conference of Operators to Protect Consumers From Rising Prices

RESERVE DWINDLING

Present Soft Coal Production Four Million Tons Weekly; Demand Exceeds Six Million

Washington, May 16. — Secretary Hoover announced tonight the calling of a conference of coal operators to devise measures for the protection of consumers from the tendency of coal prices to rise at the mine in certain districts, which he declared will be checked. No date has yet been definitely set for the conference, which is to be held within the next few days.

Mr. Hoover requested the American Railway association and the Public Utilities association to create buying committees to handle their coal purchases and announced his intention of asking other large consuming industries to take similar measures in order to stop bidding against each other and against the general consumer.

From the White House also there came word today of the government's intention to take a hand in the situation arising from the advance in the price of coal at the mine in some districts.

President Harding and other officials of the administration consider, it was said, that in spite of the continuing coal strike there exists no possible reason for general or material advance in prices outside of a buyers' panic. At present, though a general price of slightly above $2 per ton for bituminous is ruling over the country, in a few districts Secretary Hoover has found reports that $3 per ton and more has been collected.

Coal Reserve Dwindling.

Rochester, May 16.—The soft coal reserve of the country, which amounted to 36 million tons on April 1, has dwindled since that time at the rate of two millions tons a week, R. K. Boggs of Newport, Ky., chairman of the fuel group of the National Association of Purchasing Agents, said at a dinner meeting of his group here tonight in connection with the seventh annual convention of the association, which opened here today. Besides discussing the soft coal situation, the group completed the formulation of a uniform coal purchase contract to submit to the convention for approval.

Present production does not exceed four million tons a week, Mr. Boggs said, and consumption easily reaches six million tons. The weekly drain on the reserve will exhaust it in 18 weeks from April 1. Before that time, Mr. Boggs said, the miners and operators must get together "for the good of the coal industry and of the country's industry as a whole."

Coal prices have begun to rise, he added.

POPE USES TYPICAL U. S. STYLE OF GREETING FRIEND

Rome, May 16.—Edward L. Hearn, general commissioner for Europe of the Knights of Columbus, today was received by Pope Pius. Mr. Hearn was greeted by the pontiff, speaking in English, with "How do you do? Very glad to see you."

Pope Pius said he was deeply impressed with the large number of letters and telegrams received from sports organizations in the United States on his election to the papal chair. He spoke of the good results he had derived from sports, especially Alpine climbing, and declared he was particularly interested in the work of the Knights of Columbus.

IZZY EINSTEIN'S RIVAL MAKES GOOD AT CONEY

New York, May 16.—State Prohibition Enforcement Agent Bruno stood forth today as Chief Izzy Einstein's newest rival in the disguise school for hooch sleuths.

Bruno last night impersonated an Italian count in a Coney Island restaurant and got away with it so well that Ralph Munzoniota, the proprietor, got a summons for selling liquor.

Bruno, made up with a black Van-Dyke beard, a tall hat and other appurtenances of stage counthood, sat at a table in Munzoniota's place with a young woman. Suddenly another immaculate gentlemen rose from his seat, reached to Bruno's table and uttered a fervid, stentorian yell to the "count."

Munzoniota was so impressed, Bruno alleges, that he looked after the serving of the drinks himself. The count's acquaintance turned out to be Bruno's fellow sleuth, Enforcement Agent Callaghan.

COLUMBIA "PROF" HONORED.

New York, May 16.—The Remington honor medal, for the greatest individual accomplishment for American pharmacy during the past year, was awarded to Dr. H. V. Arny, professor of chemistry at the Columbia University college of Pharmacy, at a dinner of the New York branch of the American Pharmaceutical association tonight.

BANDITS RAID A. & P. STORE.

New York, May 16.—Three armed bandits entered an Atlantic & Pacific chain grocery store in Brooklyn late today, locked three clerks, a store collector and one woman customer in a back room, and escaped in an automobile with $1,944, which they took from the collector.

WAR CONTRACTS BILL IS BEFORE HARDING

Provides $500,000 Additional for Department of Justice to Prosecute Frauds

Washington, May 16. —The house bill providing $500,000 additional for the department of justice for prosecution of fraudulent war contracts was passed today by the senate and now goes to President Harding for approval.

There was no opposition and little discussion of the bill, which was urged by the President and Attorney General Daugherty. Upon receipt from the house, the measure promptly was given unanimous approval by the senate appropriations committee and put through the senate by unanimous consent.

Senator King, Democrat of Utah, said that the department of justice had not brought prosecutions under the anti-trust law as vigorously as he would have desired and he hoped the additional appropriation would bring commensurate results.

Reorganization of the department of justice to provide a separate bureau for prosecution of war fraud cases is under way. The bureau probably will be established outside of the department, it was said, in order that its work might be expedited as much as possible.

At the same time, Attorney General Daugherty has ordered other administrative action looking to speeding up of the department's work.

JURY URGES DEATH SENTENCE BE LIFTED

Men Who Convicted New York Murderer Ask Governor to Save Him From Electric Chair

New York, May 16.—The eleven surviving men of the jury that convicted Julius Rosenwasser of murdering Jacob Mazura, for which he is scheduled to die in the electric chair on Thursady, have signed a petition asking Governor Miller to commute the sentence to life imprisonment and the petition will be taken to Albany tomorrow, it was announced today by Leonard A. Snitkin, counsel for Rosenwasser.

A similar plea carrying 1,000 signatures also will be put before the governor, he said.

Snitkin declared his intention to carry the case to the highest court on the ground that Rosenwasser was insane, adding that he expects to ask for a lunacy commission.

The murder was committed in Rosenwasser's home in January, 1921. He and two others were alleged to have known that Mazura, planning a voyage to Russia, had $2,400 in a money belt. One accomplice pleaded guilty and is serving a sentence. The other escaped.

PRISONER AWAITING TRIAL RUNS OUT TO GET A DRINK

New York, May 16. — John Banks, waiting in county court in Brooklyn today to be tried on a charge of disorderly conduct, got nervous and slipped out in quest of something to sustain him through the ordeal.

"John Banks, John Banks," called the bailiff.

"Your Honor, he just slipped out to get a drink," said Mrs. Banks timidly.

Policemen who went to hunt Banks found he had got the drink. Judge Martin dismissed the disorderly conduct charge, preferred by a neighbor, but sent him to jail for thirty days for intoxication.

W. G. MARKHAM, PIONEER CATTLE BREEDER, DEAD

Avon, May 16. — William G. Markham, a pioneer breeder and exporter of registered cattle and sheep, and a Rochester business man, died suddenly at his home, Elm Place farm, here today, aged 85 years.

Mr. Markham was the author of the New York American Merino register, the first to give individual pedigrees of sheep, and of the American Merino stock record. He was a director of the Rochester and Genesee Valley railroad, and a member of various local historical and humane societies. He was one of the pioneer producers of certified milk in the country.

MRS. STILLMAN MUST PAY FOR CANADIAN HEARING

White Plains, May 16. —Supreme Justice Morschauser late today denied Mrs. Anne U. Stillman's application for an order requiring James A. Stillman to pay $6,960 to defray the cost of the recent Canadian hearing in the Stillman divorce suit.

Mrs. Stillman obtained authority to conduct the hearing before the commission for the purpose of combatting testimony as to her alleged relations with Fred Beauvais, Indian guide in Canada, and obtaining evidence designed to prove that some of Mr. Stillman's witnesses had been offered bribes to testify.

SENATE AGAINST USING SHIP

Washington, May 16.—The senate, through a resolution proposed by Senator McCormick adopted today, declared against the use of the naval transport Henderson to transport to Japan American naval officers who were classmates at Annapolis of Admiral Urui of the Japanese navy. The class reunion is to be held in Japan this summer and the navy department plans to send the Americans across the Pacific on the Henderson.

CHICAGO FIRE IS BLAMED ON LABOR WARFARE

A 70-Apartment Building Under Construction in Wealthy District Suffers $200,000 Damage

BOMB STARTED IT

Police Were Told Unless Labor Leaders Were Released Buildings Would Be Burned

Chicago, May 16. — Open defiance of the efforts of the police to check an outbreak of labor warfare which has terrorized the city for two months was seen tonight in a spectacular fire which partially destroyed a 70-apartment building under construction at 7711 Sheridan road in the heart of a wealthy residential district.

Starting just before dark at several points on the first floor, the flames spread rapidly through the $500,000 structure and practically all fire-fighting apparatus in the downtown section of the city was called before it was brought under control with half the building in ruins. The entire Rogers Park police force was needed to keep back the crowds, estimated at more than 5,000.

Workmen on the structure were employed under the Landis wage award and police declared that the fire was but another step in a campaign of terrorism directed against the award, which was made by former Judge K. M. Landis sitting as mediator in a wage dispute between the building trades workers and contractors. The award was accepted by the contractors but had been actively opposed by several of the unions.

Police Check Up Evidence.

The fire followed several days of quiet during which the police have been checking up much evidence seized last week in raids on union headquarters, the arrest of more than 150 labor leaders, and the indictment of eight, including Fred Mader, president of the Building Trades Council, in connection with the slaying of two patrolmen by four bombers who escaped in an automobile.

Two new arests were made today following reports that a confession implicating several persons had been made by John Miller, owner of the death car. Miller previously had been quoted as saying the automobile was stolen from him several days before the crime. One of those taken into custody was Mrs. Margaret Miller, his wife. The other is a "mysterious stranger."

A letter received last week by the assistant state's Attorney's office warned them that if Mader, "Big Tim" Murphy and Cornelius "Con" Shea were not released, fires would be started in buildings under construction. The letter set the time limit for the release at last Saurday. Investigation of the fire showed that it had been started at the same time in several places and had been preceded by the explosion of a bomb. Two women in an adjoining apartment told the police they were warned by a man shortly before the fire was discovered that the next building would soon be in flames and that they should flee. The loss to the structure was $200,000

BAD DAY FOR LLOYD GEORGE

His Defeat in House of Commons on Question of Minor Importance Causes Excitem

London, May 16. The defeat of the government in the house of commons tonight on a question of minor importance caused excitement and animation in parliamentary lobbies out of all proportion to the amount of money or principle involved. Austen Chamberlain, the government leader in the house, had an informal conference with his chief colleagues, and it was decided that a cabinet council should be convened tomorrow to decide on the government's action, which will be communicated to the house of commons tomorrow afternoon.

Coming after the refusal of the United States to accept the invitation to attend The Hague conference and the apparent collapse of the Genoa conference, it was generally regarded among the members of the house of commons that this was a bad day for Premier Lloyd George.

NEGRO BURGLAR GETS TWO SURPRISES WHEN ARRAIGNED

New York, May 16. — Elias Kirkland, 21-year-old negro, was a surprised burglar when he was led into county court in Brooklyn today for arraignment on a charge of robbing a tailor's shop. For, sitting on the bench to hear his plea was the man who captured him—Judge Martin.

Kirkland, flabbergasted, promptly pleaded guilty. Then he got his second surprise, for his captor suspended sentence, expressing belief in Kirkland's story that he had been led from the straight and narrow path by a second burglar who escaped.

Judge Martin happened to be passing the tailor shop at the time of the robbery and discovered Kirkland skulking behind a pile of fabrics. Summoning the police he led them in and aided in the capture.

NewspaperARCHIVE®
NewspaperARCHIVE®

Baseball

NATIONAL LEAGUE

BOSTON DEFEATS PITTSBURGH

Cruise Starts Winning Rally in the Twelfth With a Double.

Pittsburgh, May 16.—Boston defeated Pittsburgh today in a 12-inning game, 7 to 5. Cruise started the winning rally in the twelfth with a double after one was out. Boeckel was passed and Holke singled to left, scoring Cruise. The other runners advanced on the throw to the plate and Boeckel scored on Ford's fly to Carey.

Shortstop Maranville was spiked by O'Neil in the ninth and had to be carried off the field. He was not seriously hurt.

		R	H	E
Boston	.....000 301 001 002—	7	14	0
Pittsburgh	.200 000 030 000—	5	8	3

Batteries—Marquard, Watson, Miller and O'Neil, Morrison, Cooper, Mattox and Gooch.

CHICAGO EVENS UP SERIES

Cheeves Has Only One Bad Inning and Clamps Down the Giants.

Chicago, May 16.—Great pitching by Virgil Cheeves, coupled with opportune hitting by his teammates enabled Chicago to even up the series with New York today by winning, 3 to 2. Cheeves had only one bad inning when the Giants touched him for four hits. It was the second game of the series which Cheeves won from the world champions.

New York	...000000200—	2	6	0
Chicago	....102000000—	3	8	0

Batteries — Tomey and Snyder; Cheeves and O'Farrell.

Philadelphia at St. Louis, rain. Only three games scheduled.

AMERICAN LEAGUE

OLDHAM MASTER PITCHER.

Detroit Meantime Bunches Hits and Easily Defeats Washington, 4-2.

Washington, May 16. — Oldham was master of the situation at all times today while Detroit bunched hits on both Phillips and Erickson and easily won the opening game of the series from Washington, 4 to 2. Cobb and Veach drove in all the runs for the visitors, who now are tied for third place as a result of having won eight of their last nine games.

Washington made a triple play in the ninth. Oldham was on second and Blue on first when Haney lined to Harris. Blue was doubled up when Harris tossed to Judge and the latter's throw reached Peckinpaugh at second before Oldham could get back to the bag.

		R	H	E
Detroit	. . 102000100—	4	6	1
Washington	. 000020000—	2	5	2

Batteries — Oldham and Bassler; Erickson, Phillips, Brillheart and Gharrity.

MACKMEN WIN THIRD STRAIGHT

Hammer Robertson and Hodge for 9-6 Victory Over Chicago.

Philadelphia, May 16. — Philadelphia won its third straight today by beating Chicago, 9 to 6, in the opening game of the series. The White Sox led 4 to 1 until the fifth inning when the Athletics hammered Robertson for five runs and then got three more in the eighth inning off Hodge, his successor.

Chicago	. . 301000200—	6	9	2
Philadelphia	01005003 0—	9	11	1

Batteries — Robertson, Hodge and Schalk; Harris, Yarrison, Major, Rommel and Perkins.

BROWNS WIN IN ELEVENTH.

Red Sox Tie Score in Ninth But Lose Out, by 6 to 5.

Boston, May 16.—Williams' double, Severeid's single, a bad throw to the plate by Menosky, and Ellerbe's sacrifice fly gave St. Louis two runs in the eleventh inning and a victory over Boston today, 6 to 5. The Red Sox had tied the game in the ninth on Leibold's double and Pratt's single, and they scored one run in the eleventh on Menosky's double, Pratt's infield out and Smith's single.

St Louis	00011002002—	6	15	1
Boston	. 02001000101—	5	12	2

Batteries — Shocker and Severeid; Quinn, Karr and Ruel.

YANKEES BUNCH HITS.

Take Opening Game of Cleveland Series by Score of 3 to 0.

New York, May 16. — The Yankees bunched hits on Coveleskie in the first and eighth innings and won the opening game of their Cleveland series today, 3 to 0. New York scored twice with two out in the first on Baker's walk, singles by Miller and Pipp, and Wood's fumble.

Cleveland	. 000000000—	0	5	1
New York	. 200000010—	3	6	1

Batteries — Coveleskie and O'Neil; Hoyt and Schang.

INTERNATIONAL LEAGUE

Jersey City, 1; Toronto, 3.
Newark, 13; Syracuse, 10.
Baltimore, 11; Buffalo, 3.
Reading, 5; Rochester, 7.

EASTERN LEAGUE

Bridgeport, 3; Albany, 2.
Fitchburg, 1; Hartford, 0.
Springfield, 9; Pittsfield, 8.
Waterbury, 7; New Haven, 10.

COLLEGE BASEBALL

At Swarthmore, Pa. — Swarthmore, 3; U. of Pennsylvania, 2.

At Amherst, Mass. — Cornell, 5; Amherst, 4.

TODAY'S SCHEDULE

National League.

Boston at Chicago.
Brooklyn at St. Louis.
New York at Pittsburgh.
Philadelphia at Cincinnati.

American League.

Detroit at Washington.
Cleveland at New York.
St. Louis at Boston.
Chicago at Philadelphia.

STANDING OF THE TEAMS

National League.

	Won	Lost	P.C.
New York	20	8	.714
St. Louis	16	11	.593
Pittsburgh	15	12	.556
Chicago	14	13	.519
Philadelphia	11	13	.458
Brooklyn	11	16	.423
Cincinnati	12	18	.400
Boston	8	17	.320

American League.

	Won	Lost	P.C.
New York	20	11	.645
St. Louis	19	11	.633
Detroit	15	15	.500
Philadelphia	14	14	.500
Cleveland	14	16	.467
Boston	12	14	.462
Chicago	11	17	.393
Washington	12	19	.387

Two Games for Railroaders.

The Susquehanna Division baseball team will play Bill Fischer's American Legion team at Johnson City tomorrow afternoon. A hot game should result as both teams are priming for the struggle. At Whitehall on Saturday Brodie's men will oppose the Saratoga and Champlain division team. The trip from Oneonta will be made by special train.

COLLEGE TENNIS.

Swarthmore, Pa., May 16. — The University of Southern California defeated Swarthmore today in tennis, three matches to none.

Unusual Success in Restoring Health.

In practically all acute, and thousands of chronic, so-called incurable cases, chiropractors are meeting with unusual success, in restoring them to health. Do I need to tell you more? If you desire better health, I am at your service.

M. C. Christensen, D. C., Ph. C., Chiropractor. (Graduate of the Palmer School.

Main office: 169 Main street, Oneonta, N. Y. Hours, 2-5 and 7-8 p. m. Monday, Wednesday and Friday.

Over Ronan Brothers Department store.

Branch offices: Laurens, at W. C. Fox's residence, Main street, Tuesday, Thursday, Saturday. Hours. 10-12 a. m.

Harwick, at Mrs. Eva Risley's residence. Hours. 2-5 p. m., Tuesday and Saturday. Advt. 2t m-w.

Buy your Saratoga Vichy water at Palmer's grocery. We will be glad to deliver to your home. advt 2t

WANTED SALESMEN

The Atlas Oil company of Cleveland, O., marketers since 1896, quality lubricants and paints, desires permanent services of local representatives in 22 New York counties. Prefer men qualified to deal with farmers. Liberal commission with automobile expenses paid. Write fully for interview.

Are You Thinking Ahead?

Isn't it a good plan to do a little serious thinking, now—and determine where you will be, financially, in future years?

Investment of part of your earnings and savings, in the eight per cent cumulative preferred stock of the A. J. Deer Co., Inc., of Hornell, N. Y., is laying a foundation for future financial independence.

We will be very glad to fully explain all details of this safe and profitable investment.

Descriptive circular furnished upon request

R. W. MORRIS & CO., Inc.

of Buffalo, N. Y. Capital $100,000
Oneonta Office 255 Main Street
W. B. H. McClelland, Mgr.

STEELS AGAIN PIVOT OF STOCK DEALINGS

Lackawanna Reaches New Maximum But Later Drops—Final Hour Marked by Confusion

New York, May 16. — Steels again were the pivot around which today's fairly active stock market revolved. Early strength in those shares soon spread to coppers and related metals, also chemicals and miscellaneous issues. Sales amounted to 975,000 shares.

Lackawanna Steel rose to a new maximum during the forenoon, but announcement of the ratification of its merger with Bethlehem was the signal for an extensive profit-taking movement. Bethlehem was giving way, presumably for the same reason.

Rallies at midday increased sales later, the final hour being marked by much confusion. Accumulation of the popular steels, oils, American Can, Corn Products and tobaccos during that period was balanced by selling of several of the cheaper equipments and motors.

On the other hand, Studebaker was steadily bought with Maxwell "A," Baldwin Locomotive and Crucible Steel were in demand with United States Steel, all at stable gains, metals also responding to short covering.

Federal Mining and Smelting preferred was the day's strongest stock, closing at a gain of 7⅝ points on the declaration of an increased dividend. American Smelting also retained the better part of its gain, and Mexican Petroleum and United Retail Stores helped measurably to sustain the higher average of quotations.

While the day's operations in steels were uncertain throughout, traders seemed disposed to little heed threats of federal and state investigations of mergers. Their attitude evidently was based on assurance that such combinations are being made with due regard for existing laws.

The money and commodity markets were favorable to the long account in the stock market. Industrial offerings were the active and strongest features of today's bond market, responding to the prominence of those issues in the stock list. Steels and coppers improved on the ratification of the Bethlehem-Lackawanna deal, and the growing inquiry for copper metal at higher quotations.

Buying of Liberty bonds was light but no changes of note occurred in that group. Belgian 7½s, French municipals, Mexican 4s and 5s, and Philippine Railway 4s made fractional gains. Total sales, par value, aggregated $15,073,000.

	Open	High	Low	Close
Al Chem	66⅛	66⅛	66⅛	66⅛
Allis Chal	48⅛	48⅛	48	48
Am Ag Ch	38⅞	38⅞	38⅝	38⅞
Am Ice	104	108	104	106⅛
Am Can	46⅛	47⅞	46⅛	47⅛
Am Inter	43⅝	44⅞	43⅝	44⅛
Am Tob	138⅛	138⅞	138⅛	138⅞
Barns A	43	45	42⅞	44⅞
Am Loco	114	114	113	114
Am S F	38⅛	38⅛	37⅞	38
Am Smelt	59	61	59	60⅛
Am Sug	73⅛	74⅛	73⅛	74⅛
A T and T	121⅛	121⅞	121⅛	121⅞
Am Sum	34⅞	34⅞	34	34
Am Wool	90⅛	90⅛	90⅛	90⅞
Anaconda	53⅛	54	53⅛	53⅞
AG and WI	35⅛	37⅛	35⅛	36⅞
Atchison	99⅞	99⅛	99⅛	99⅛
Bald Loco	114⅞	115⅞	114⅞	115⅞
Balt and O	46⅛	46⅛	46	46
Beth S B	78⅞	79	76⅛	77
B R T	24⅞	25	24⅞	25
Butte and S	30⅞	31⅞	30⅞	30⅞
Cal Pet	55⅞	56	55⅞	55⅞
Can Pac	139⅞	139⅞	139⅛	139⅛
C de Pasco	37⅞	38⅞	37⅞	38
Cen Leath	38⅛	38⅛	38	38⅛
Ches and O	65	65⅛	65	65⅛
CM and SP	25⅛	25⅞	24⅞	25
Chan Mo	71⅞	73⅛	71⅞	73⅛
Chino	28⅞	30	28⅞	29⅞
Chile	19⅞	20⅛	19⅞	20⅛
Cosden	42⅛	43	42⅛	43
Col Gas	87	87⅞	87	87⅞
Col Fuel	33⅞	34⅛	33⅞	34
Con Gas	117	118⅞	116⅞	117⅞
Corn Prod	99	100⅞	99	99⅞
Crucible St	72	73⅛	71	71⅞
Cuba CanS	15	15⅞	15	15⅛
Comp Tab	64⅛	66⅞	64	66⅞
End John	83	83⅛	82⅞	82⅞
Erie	13⅛	13⅞	13⅛	13⅞
Famous Pl	80⅛	80⅛	80⅛	80⅛
Fisk Tire	18	18	18	18
Gen Elec	162⅛	163	162⅛	163
Gen Mo	12⅛	12⅞	12⅛	12⅛
Goodrich	40	40	40	40
Gt Nor pfd	74	74	74	74
do ort ct	40⅞	40⅞	40⅞	40⅞
Gen Asphal	59⅞	60⅛	59⅞	60⅛
Ins Cop	41	41⅞	41	41⅛
Hupp Mo	19⅞	20⅞	19⅛	20⅞
Freeport	21⅞	21⅞	20⅛	20⅞
Int Con	2⅛	2⅛	2	2⅛
do pfd	5⅞	5⅞	4⅛	4⅞
Int Pap	50	50	49⅛	49⅛
I M M	22	22⅛	22	22
do pfd	81⅛	81⅞	81⅛	81⅞
Invincible	18⅛	18⅞	18⅞	18⅛
Gulf S St	82⅛	84⅞	82⅛	84
Ont West	26⅛	26⅞	26⅛	26⅞
In Nickel	17⅞	17⅛	17⅞	17⅞
K C South	27	27	27	27
Kly S Tire	49⅛	49⅞	49	49⅛
Ken Cop	35⅛	36⅛	34⅞	36
Keystone	20⅞	21⅞	20⅞	21⅛
Lk Steel	79	81⅞	78⅛	78⅞
Lehigh V	62⅛	62⅞	61⅞	61⅞
Mx Ptr	127⅛	129⅞	127⅛	129⅞
Midvale	38⅛	39⅞	38⅞	39⅛
Miami	20	29⅛	29	29⅛
Mo Pac	22⅞	22⅞	22⅞	22⅞
M S Oil	14⅞	14⅞	14⅞	14⅞
Nat En	41	41	40⅞	40⅞
No Am	57⅞	57⅞	57⅛	57⅞
N Y Cent	88⅛	88⅞	88⅛	88⅞
N Y N H	28⅞	28⅞	28⅛	28⅞
Nev Con	17⅛	17⅞	17	17⅛
Penn St	12	12⅛	11⅞	11⅞
No Pac	76⅞	75⅞	75⅛	75⅛
Pac Oil	63⅞	64⅞	63⅛	64
Pan Am Ptr	63	63⅞	63	63⅛
Penn	40⅞	40⅞	40⅛	40⅞
Pan Am B	56⅛	57	56⅛	57
Peo Gas	86⅛	86⅞	86⅛	86⅞
Pierce Oil	11	11	10⅛	10⅛
Pierce Ar	18⅞	19⅛	17⅞	18
Pitt W Va	35⅛	35⅛	35⅛	35⅛
Mack Tr	47⅛	49⅞	47⅛	49
Pure Oil	32⅛	33	32⅛	33
Ray Con	16⅞	17⅛	16⅞	17
Reading	78⅛	78⅛	77⅛	77⅛
Rep I S	69⅞	70⅞	68⅞	69⅞
Rk Island	42⅛	42⅞	42⅛	42⅛
Ry Du N Y	61⅞	61⅞	61⅛	61⅞
Sin Oil	31⅛	31⅞	31⅛	31⅞
So Pac	90⅞	90⅞	90⅛	90⅛
So Ry	23⅛	23⅞	23⅛	23⅞
Strberg	52	52⅛	52	52⅛
Studker	114⅞	118⅛	111⅛	118⅞
StL Sa Fr	29⅞	29⅛	29⅞	29⅛
Sloss S	49⅛	51⅞	49	50⅛
Sears R	74	74	73⅛	73⅞
Tex Co	47⅛	47⅛	47	47⅛
Tex Ccal	28⅛	29⅛	28⅛	28⅞
Tex Pac	32	32	32	32
Tob Prod	69⅛	70⅞	69⅛	70⅞
Trans Oil	17⅛	17⅛	16⅞	17
Uni Pac	137	137⅞	137	137⅛
Uni Re S	60⅞	64⅛	60⅞	63⅞
U S I Alco	50⅛	51⅞	50⅛	51
U S Rub	63⅞	63⅛	62⅞	62⅞
U S Steel	97⅞	99⅞	97⅞	98⅞
Utah Cop	65	66⅞	64⅞	65⅛
Vandm	47⅞	49⅞	47⅞	49⅞
Uni Oil	22	22	21⅞	21⅞
Wabash	10⅞	10⅞	10⅞	10⅞
do pfd a	31	31	30⅛	30⅛
Westhse	61⅞	62⅞	61⅞	62
Wickwire	19⅞	20⅛	19⅞	19⅞
Willys-O	7⅞	7⅞	7⅞	7⅞
S O N J pfd	115⅞	115⅞	115⅛	115⅞

New York Produce.

Butter — Firm; receipts, 11,520; creamery, firsts, 38 to 91 score, 34@36.

Eggs — Steady; receipts, 59,536; prices unchanged.

Cheese — Receipts, 5,668; firm; state, whole milk flats, fresh specials, 17@17½; state, whole milk twins, fresh specials, 17.

New York Poultry.

Live Poultry — Steady; broilers, 45@50; dressed poultry, weak; old roosters, 18@20.

New York Meats.

Cattle — Receipts, 770; no trading.

Calves — Receipts, 1,420; steady; veals, $8.50@12; culls, $7@8; little calves, $5@6.

Sheep and lambs — Receipts, 3,960; steady; lambs, $12@17; yearlings, $6@12.50; sheep, $4@5.50; culls, $2@5.

Hogs — Receipts, 300; steady; light to medium weights, $11.35@$11.55; pigs and heavy hogs, $10.75@$11.25; roughs, $8.50@9.25.

Chicago Grain.

	Open	High	Low	Close
WHEAT—				
May	144	146½	144	145¾
July	126¼	129	126¼	128¾
Sept.	120	123⅛	120	121¾
CORN—				
May	61½	62	61¼	61¾
July	64⅞	65½	64⅞	65⅞
Sept.	67¼	67⅞	67¼	67½
OATS—				
May	38	38⅝	38	38¼
July	39⅞	40⅝	39⅞	40⅜
Sept.	41½	42	41½	41¾

ONEONTA MARKET

Grain and Feed at Retail.

Wheat bran	$1.98
Buckwheat, cwt	$2.00
Oats, per bu.	.60
Ground oats	$1.88
Poultry grains	$2.35
Gluten feed	$2.96
Corn meal, cwt.	$1.72
Cracked corn, cwt.	$1.72
Corn, per bu., old	.93
Table meal	$4.50
Corn and oats	$1.80

NOTICE OF SALE OF PERSONAL PROPERTY

TAKE NOTICE, That by virtue of a lien held by me against the following-described personal property; One Harley-Davidson Motorcycle and Side Car, belonging to Harry Hisert, South Main street, Oneonta, N. Y., and now in my possession, I will sell such personal property at public auction to the highest bidder, to satisfy such lien, at my garage, located in the rear of 354 Main street, Oneonta, N. Y., on the 20th day of May, 1922, at 10 a. m.

Dated at Oneonta, N. Y., this 2nd day of May, 1922.

Arnold W. Wildgrube.

LUCKY STRIKE "IT'S TOASTED"

Cigarette

It's toasted. This one extra process gives a rare and delightful quality—impossible to duplicate.

Guaranteed by The American Tobacco Co.

BRENNAN KNOCKS OUT AUSTRALIAN

Tracey, Long Awkward Boxer With Little Ring Form, Proves Easy For Chicagoan

New York, May 16. — Bill Brennan of Chicago knocked out Jim Tracey of Australia in the eighth round of their contest tonight in Madison Square Garden. Brennan dropped the tall Australian with a series of rights and lefts to the jaw as they stood in a neutral corner.

Tracey, a long, awkward boxer with little ring form, staved off the heavy-punching Chicagoan with long jabs in the early rounds but went down for a count of eight in the sixth round with a right to the jaw. As he came up dazed, the round ended.

Tracey showed great courage by coming back at Brennan after being hit hard and making a merry punch exchange for a spell.

Brennan weighed 195½ and Tracey 187.

Fashion Shop: Special sale on silk dresses at $12.98, formerly sold for $25 to $28, sizes 16 to 18. Also white wash skirts at $2.98 and $3.50. Eva Munson, 176 Main street. Up stairs. Look for sign over sidewalk advt. 2t

Auto and sign painting. S. C. Swartfigner, phone 8, Davenport, N. Y. advt. 1mo

THE THEATRE BEAUTIFUL

O. S. HATHAWAY'S NEW ONEONTA THEATRE

SAFETY-COMFORT FIREPROOF

ONEONTA'S LEADING PLAYHOUSE

TONIGHT

AT 8:15 P. M.

The Appearance of the Eminent New York Actor

EDWARD WALDMANN

Assisted by Local Talent in the modern version of the roaring 4-Act Comedy

TAMING OF THE SHREW

CAST OF CHARACTERS

PETRUCHIO, the tamer	EDWARD WALDMANN
Baptista, rich Italian Merchant	Mr. James Walsh
Hortensio, Bianca's lover	Mr. Jos. Gibbons
Grumio, Petruchio's comic butler	Mr. Edw. LaReau
Walter	Mr. John Daley
Nathaniel clownish servants	Mr. Paul Reilly
Gregory	Mr. Al. Vallee
An Eccentric Music Master	Mr. Geo. Ciecielski
A Stuttering French Tailor	Mr. Wm. Crowley
A Blustering French Cook	Mr. E. J. Lynch
Katherine, the Shrew	Miss Anne LaReau
Bianca, her sister	Miss Irene Hayes
Burtis, comic housekeeper	Mrs. T. H. Purcell
Boidella, maid to Baptista	Miss Pearl Cross
Pedra, maid to Baptista	Miss Helen Scanlon
Isabelle	Miss Josephine Merriman
Josephine Comic Maids	Miss Magdalene Farone
Matilda	Miss Clara Kloster
Comic Singer	Mrs. Jas. Norton

Also Fifty Beautiful Girls in Chorus. 20 Pretty Flower Girls 20 Catchy Solos, Classic Dances, Brilliant Chorus of Young Ladies

PRICES—50c, 75c, $1.00 (plus war tax). Reserved at C. R. McCarthy's, Now. After 7 P. M. at the Box Office.

Auspices Court Regina, 217, C. D. of A

TO-MORROW --- FRIDAY AND SATURDAY

—— THREE SHOWS DAILY 2:30 — 7 — 9 P. M. ——

People You'll Never Forget

They are really only shadows on a screen of silver. They do not, nor did they ever, exist. And yet you will know them, speak of them by their first names; dream of them, perhaps, and of the great human drama their lives constituted.

They are people you will never forget: the principal characters in the Rex Ingram production of the masterpiece of Vicente Blasco Ibanez's novels—

METRO'S

The FOUR HORSEMEN of the APOCALYPSE

A REX INGRAM PRODUCTION

Adapted by June Mathis. *Photographed by John F. Seitz*

FIRST TIME AT OUR POPULAR PRICES
ANYBODY — ANY SEAT — ANY SHOW 28c

Original Musical Score

NEWSPAPER ARCHIVE®
NEWSPAPER ARCHIVE®

Otsego County News

IN THE BUTTERNUT VALLEY.

Morris High School Wins from New Berlin—Loses to Mt. Upton.

Morris, May 16.—Our high school ball team went to New Berlin last Wednesday afternoon to play their High school team. The score stood 23 to 9 in favor of Morris.

Saturday afternoon they went to Mt. Upton and played a game with their school team and were beaten by the score of 8 to 11.

The Girl Scouts.

The Girl Scouts met at the parish house last Thursday and had a supper, after which a good social time was had. On Friday evening they were the guests of Miss Carolyn Quimby at the auxiliary supper at the parish house.

Drives a New Auto.

Our supervisor, Chester Backus, is driving a new Ford automobile, purchased last week.

Universalists.

Ten per cent discount sale at Burt's store for the benefit of Universalist ladies. Also a food sale on Saturday of this week.

Luncheon in Norwich.

Mrs R. R. Ripley was a guest of Mrs Mel Eaton and Mrs. Mason of Norwich at a luncheon given by them Saturday last.

Visited His Sister.

Addison McIntyre of South New Berlin, a former resident of Morris, visited his sister, Mrs. Charles Stickler, and called on old friends in Morris last week.

Grange Dance.

Last Friday night the Louisville grange of Morris held a dance at the Parish house. Music was furnished by Collier's orchestra of Oneonta. A good social time was had by all.

Memorial Day.

At a meeting of the citizens of the village held in the library room last Saturday evening arrangements were made to observe Memorial Day. Committees were appointed to have charge of the same. The address will probably be delivered by a local man.

Visited His Parents.

Lee Folts of Genesee has been visiting his parents, Mr. and Mrs. James Folts.

Home from Florida.

Mrs Kate Mansfield returned from Florida last week, having enjoyed the winter very much.

Arbor Day Exercises.

Arbor day exercises were held at the High school building last Friday afternoon. Part 1 of the program consisted of songs, recitations and dialogues. Part 2 was bird studies with the stereopticon views sent from the Department of Education. After the exercises indoors a tree was planted and the school yard cleaned.

Attend Edmeston O. E. S.

The following members of Jewell chapter were entertained by Edmeston chapter, O. E. S., last Friday evening: Rev. and Mrs. F. G. Leonard, Mr. and Mrs Earle Southern, Mrs. George Wilcox, Mrs. Annie Pickering, Miss Helen Calvin, Mr. and Mrs. James Hall, Mrs. Nellie Reynolds.

Visiting Relatives.

Mr. and Mrs. Nelson Bartholomay and little daughter of Rome are visiting Mrs. Bartholomay's parents, Mr. and Mrs. W. H. Sanderson.

Personals and Otherwise.

Mr. and Mrs. Ora Backus spent Friday with relatives in Unadilla.—Mrs. Carrie Calvin and Mrs. Kathryn Colburn visited among friends in Gilbertsville Friday.—Mr. and Mrs. John Lennox of Delhi were week-end guests of relatives in town.—Mrs. L. A. Hewel and Miss Mabel Grafton were in Norwich Saturday. — Dr. Charles Schumacher of the Oneonta Normal was a week-end guest at "The Grove."

Attended Services in Morris.

Mr. and Mrs. Frank L. Mills, who are now stopping with their son-in-law and daughter, Dr. and Mrs. M. Hamilton of Oneonta, attended services at the Baptist church Sunday and took dinner with Mrs. H. S. Matteson.

At the Homestead.

Mr. and Mrs. S. S. Matteson and daughter, Florence, and Miss J. L. Matteson had a picnic dinner at the Matteson homestead Sunday.

MAY DAYS IN MARYLAND.

Maryland, May 16. — The Ladies' Aid of the Lutheran society will serve a chicken supper at the church Wednesday evening at 5:30 until all are served. — Mr. and Mrs. William Dubbin of Delhi, Mr. and Mrs. Tuttle of Cooperstown were Sunday guests of Mr. and Mrs. William Spencer.—Mrs. Carrie Waterman of Worcester was called to see her brother, John McKown, who is ill with the grip.—Miss Eva Youmans was given a sunshine box by the ladies of Maryland. — Mrs. Viola Newton of Oneonta spent Thursday with Mrs. William Clark. — Mrs. Emma Conover is very ill. — Mrs. Nettie Tubbs has returned to the home of her son, Arlington Tubbs, after spending the winter with her daughter, Mrs. Fred Ray, of Herkimer. — Mrs. Rebecca Bailey of Binghamton has returned home after visiting her friend, Mrs. Anna Robinson. — Mr. and Mrs. Harry Butts called on relatives at Otego Saturday and Sunday. — Miss Grace Dower, Mrs. L. G. Southworth and Mrs. B. F. VanZandt motored to Afton Sunday. Miss Emilie VanZandt returned home with them after spending the week-end with Marjorie Southworth. — Everett Trask of Oneonta was the guest of his parents, Mr. and Mrs. B. R. Trask, on the Crumhorn. — Mr. and Mrs. Charles Cook and daughter and Mr. and Mrs. Andrew Gobel and family, all of Oneonta, were calling on friends and relatives here Sunday afternoon. — Mrs. Anna Robinson has her loom in working order and is prepared to weave rugs and carpets for the public. — The Maryland Home Bureau Sewing class meeting will be postponed until some date next week on account of sickness.

LATEST MILFORD NEWS.

Otsego County W. C. T. U. Institute Here Wednesday.

Milford, May 16.—The Otsego county Women's Christian Temperance Union will hold their Institute at the Presbyterian church here Wednesday of this week. Mrs. Irene B. Taylor of Schenectady, who is state superintendent of Christian leadership, will lead the meeting. An excellent program has been prepared and an unusually large attendance is expected.

Attend Harlow Funeral.

Mr. and Mrs. Dexter Harlow were at Fly Creek Monday to attend the funeral of Mr. Harlow's sister-in-law, Mrs. G. Harlow. Mrs. Harlow died at Jordanville Saturday.

Personals.

Mrs. M. M. Whitney is spending a couple of weeks with her daughters, Mrs. C. D. Schreiber and Miss Josephine Whitney in New York city.—Mrs Wm. Fenner and daughter, Betty, of Scranton, Pa., have been visiting at the home of Mrs. Maude Marsh.—Mr. and Mrs. D. W. McLaury and Mr. and Mrs. Kent Barney left Sunday to spend ten days at Elizabethtown, N. Y.—Mrs. R. E. Brooks arrived Saturday from New York city where she has been spending two weeks with relatives.

A LETTER FROM LENA.

Lena, May 16.—Mr. and Mrs. James Balcom and two sons attended the funeral of Clifford Manley Sunday.—Reuben Irons, Mrs. W. Harries, Mrs. Lula Adams and Frank Morse of Hartwick spent Wednesday at Luzerne Adams to help celebrate Mrs. Adams' birthday. — Seventeen nephews and nieces and their children from Guilford, Otego and Oneonta, spent Sunday at the home of Mr. and Mrs. Frank Nearing.—Mrs. Edwin Card and daughter, Clara, spent Wednesday at Oneonta.—Miss Clara Card spent Thursday and Friday with her aunt, Mrs. Cora Morse, at Noblesville. —Mr. and Mrs. William Cronkite and granddaughter, Minnie Bell Potter, spent Sunday at Charles Doxatader's, near Noblesville.—The farmers are very busy putting in their oats. We are having our roads worked nowadays.—Glen Balcom and family, Mrs John Jacobs, Mrs Oscar Strain and family of this place, and Henry Peet of Oneonta gathered at the home of Mr. and Mrs. Carlton Peet to help celebrate their 20th anniversary.—Cleveland Salisbury of South Hartwick spent Sunday at Edwin Card's. —Mr. and Mrs. Andrew Salisbury visited Tuesday at Charles Salisbury's near Arnold's Lake.

MIDDLEFIELD CENTER.

Middlefield Center, May 16.—The Ladies' Aid society will meet with Mrs. Maurice Skillin on Thursday afternoon.—The district meeting of the Home bureau will be held in the church here on Wednesday afternoon of next week.—Mrs. Gorge Hall, who spent the past winter in Dolgeville, returned to her home here on Thursday. Mr. and Mrs. Eben Tucker, who accompanied her remained until Sunday.—Alleyn Wood and mother of Cooperstown were callers at Charles Morrison's on Sunday.—Mr. and Mrs. Stanley Ottaway of Frey's Bush spent Saturday night and Sunday at the A. P. Snyder's.—Mr. and Mrs. Eugene Morrison were the guests of Mr. and Mrs. Charles Morrison on Sunday.—Mrs. Clark Fowler of East Springfield spent Sunday with her parents, Mr. and Mrs. A. P. Snyder.—William Hall and sons and Miss Crippen of Oneonta called on Mrs. George Hall on Sunday afternoon.—Mrs. Charles Fling went to Oneonta on Sunday to remain for a while.

DR. WINSOR'S CAR BURNS

Laurens Physician Barely Escapes Before Gas Tank Explodes.

Laurens, May 6.—What might have proven a serious accident occurred Monday morning about 7 o'clock, when Dr F. L. Winsor's Ford sedan took fire just as he had crossed the Otego bridge in Laurens village. The first the doctor discovered was the flames creeping up around his feet and he barely got out from the car when the gasoline tank exploded. The chassis of the car is badly damaged.

Elks' Glee Club.

The people of Laurens and vicinity will be given an opportunity to listen to one of the best Glee clubs in the Empire state, when the Oneonta Elks' Glee club, consisting of twenty men, appears in concert in the Methodist church, beginning at 8 o'clock Wednesday evening.

Local Brevities.

Henry Bard has moved into the rooms fitted over from Liberty hall—Mr. and Mrs. Albert Perry have moved onto the Mellan farm just north of the village.—The Ministerial meeting of the Oneonta Methodist district will be held with the Laurens society June 26 next.—Several of our young people attended the C. E. convention held in West Oneonta last Saturday.

WELLS BRIDGE NEWS.

Wells Bridge, May 16.—The Baptist ladies will hold a bake sale in W. H. Sisson's store on Saturday, May 20.—Miss Bertha Cahill of Sidney Center was a visitor in town on Saturday.—Dr. Howard Jackson of Springfield, Mass., spent Sunday at the home of his parents, Mr. and Mrs. L. S. Jackson.—Mrs Sarah Judson and daughter, Lenore, motored to Wells Bridge from Syracuse Sunday. About fifteen members of the Wells Bridge C. E. attended the Christian Endeavour convention at West Oneonta Saturday.—A fire started Sunday afternoon in Mrs. Edna Copley's woods and also burned some in the wood lot of J. J. Youman's but fire fighters soon had it under control before much damage had been done.

Maryland Man Meets With Accident.

Maryland, May 16.—Frank Fitzgerald met with a painful accident one day last week while loading logs for Mr. Lyon of Milford. The chain which holds the binder broke and allowed the binder to strike Mr. Fitzgerald a severe blow on the left side of the face. Dr. McClelland of Oneonta was called and found the jaw so badly injured that it was necessary to remove three teeth. At present Mr. Fitzgerald is doing as well as can be expected and able to be around.

Otego Church Items.

Otego, May 16 — Rev. E. F. VanHorne will address the audience in the Methodist church this (Wednesday) evening. Service begins at 7:30. Dr. Musser, who was announced, will appear at another date.

Thursday evening, another interesting stereopticon lecture will be given.

Friday evening, the life play, "Unshackling the Church," will be given by the local church.

The public is invited to all these services.

COOPERSTOWN JUNCTION.

Cooperstown Junction, May 15 — Mrs. Richard Munson suffered a shock early Sunday morning at the home of her daughter, Mrs. Paul Martin. She had not rallied today and is in a critical condition.—Mr. and Mrs. B. S. Burnside spent their 49th anniversary with their daughter, Mrs. F. M. Campbell, in Oneonta, last Sunday.—Mr. and Mrs Orrin Stewart of Oneonta have been visiting M. C. Dayton the past week.—Mr. and Mrs. Percy Smallin of Oneonta called on friends here Sunday.—Mr. and Mrs. Bert Riddell of Davenport were at M. H. Riddell's last Thursday.—S. C. Tate has sold his farm and will move to Portlandville. — Ray and Guy Barnes are painting their house and barn.—Leroy Rifenbark has sold his farm to Mr. Roake of N. J. Mr. Rifenbark will locate at Otego for the present at least.—Miss Jennie Ryan of Cohoes has been visiting her mother, Mrs. Albert Dart.—Mrs. M. H. Riddell visited friends in Sidney on Sunday.

If You're a Young Woman or Even in Middle Life

Here is Some Good Advice for you from a Prominent Woman

Albany, N. Y.—"I will gladly praise Dr. Pierce's Favorite Prescription. My first test of it, over twenty years ago, when I was a rather delicate girl in a run-down condition, was to change me to a robust, happy girl full of life. About seven years later, during motherhood, it again proved wonderful. Many times since then when in need of a tonic it has proved to be the same wonderful builder—all and more than is claimed for it."—Mrs. E. Connor, 32 West St.

Better go now to your neighborhood drug store and obtain Dr. Pierce's Favorite Prescription in tablets or liquid. Write Dr. Pierce's Invalids' Hotel, Buffalo, N. Y., for free medical advice, or send 10c for trial pkg. of tablets.

Juniata Nut Margarine tastes as good as it looks. One trial will convince you as it has convinced others. Your money back if it does not. adv 1w

Cemetery vases — Both glass and painted tin. Order now. Have a limited supply. Lauren & Rowe. advt. 3t

CAN THE CANE

One of the best known hatters in Danbury, Conn., Frank M. Osborn, did. He numbers his friends by the score and says, "I tried everything I heard of for terribly painful inflammatory rheumatism I had over a year, but got no better. Was getting around with the aid of a cane. Then I heard of Goldine Alterative and Reconstructive and took five bottles. Threw away the cane. I consider it remarkable that Goldine fixed me up, as it certainly did it in a few weeks after starting the treatment. I heartily recommend it to all." The Laboratories are running overtime to supply the enormous demand for this great Kong-Gona Remedy of Fijian fame. Take it; banish your aches; be around like your old self again. Write Goldine Mfg. Co., Inc., Albany, N. Y. for helpful circular.

Goldine Remedies are sold in **Oneonta** at Sindle's Drug store, **Cooperstown** by Hubbard L Brazee, **Delhi** by Nertell & Humphries, **Franklin** by H. Y. Kinch & Co, **Hobart** by C. E. Hanford, **Laurens** by L. A. Maples, **Mt. Vision** by M. Naylor & Co, **Maryland** by L. G. Southworth, **Milford** by Thos. M. Hickey, **Otego** by H. H. Swink, **Schenevus** by C. S. Halsted, **Unadilla** by E. Homan and G. A. Palmer.

NOTICE OF SALE OF PERSONAL PROPERTY

TAKE NOTICE, That by virtue of a lien held by me against the following-described personal property One Thor motorcycle, single cylinder, belonging to Milton Frayer, Hobart, New York, and now in my possession, I will sell such personal property at public auction to the highest bidder, to satisfy such lien, at my garage located in the rear of 354 Main street, Oneonta, New York, on the 20th day of May, 1922, at 10 a. m.

Dated at Oneonta, N. Y., this 2nd day of May, 1922.

Arnold W. Wildgrube.

NOTICE OF SALE OF PERSONAL PROPERTY

TAKE NOTICE, That by virtue of a lien held by me against the following-described personal property, One Indian motorcycle, twin cylinder, 2 speed model, belonging to Richard Roberts, Hawthorne, Massachusetts, and now in my possession I will sell such personal property at public auction to the highest bidder, to satisfy such lien at my garage located in the rear of 354 Main street, Oneonta, New York, on the 20th day of May, 1922, at 10 a. m.

Dated at Oneonta, N. Y., this 2nd day of May, 1922.

Arnold W. Wildgrube.

NOTICE OF SALE OF PERSONAL PROPERTY

TAKE NOTICE, That by virtue of a lien held by me against the following-described personal property; One Harley-Davidson motorcycle, twin cylinder, belonging to P. J. Lewis, Hobart, New York, and now in my possession, I will sell such personal property at public auction to the highest bidder, to satisfy such lien, at my garage in the rear of 354 Main street, Oneonta, N. Y., on the 20th day of May, 1922, at 10 a. m.

Dated at Oneonta, N. Y., this 2nd day of May, 1922.

Arnold W. Wildgrube.

Roman Meal Kept You Fit

during cold weather, why stop it now. It is more needed in hot weather because it is the only "non-acid," "blood cooling" cereal sold.

Keep fit through the hot spell and you'll be more fit for the coming cold spell.

Continue using Roman Meal.

It aids digestion, positively relieves constipation.

ROMAN MEAL

Complete food

for any baby. Nothing but *milk*—with pure sugar added.

Borden's EAGLE BRAND CONDENSED MILK

Stomach Gas is Dangerous

As food lies undigested in the stomach it ferments and causes gas. If relief is not obtained the gas increases in volume. Great pain and distress follow. The action of the heart and lungs becomes impaired. In acute indigestion these organs are often so seriously affected they cease to act. Then the result is disastrous. Do not take chances. Keep this sure remedy handy.

Jaques' Little Wonder Capsules

provide the quickest and easiest means for relieving indigestion, dyspepsia and constipation. Unlike pills and tablets, which often become hard and dissolve slowly, the fine gelatin which forms Jaques' Little Wonder Capsules dissolves within one or two minutes after reaching the stomach, releasing the medicines promptly to aid digestion. The dangerous, painful gas pains are quickly relieved. One capsule aids in digesting 5,000 grains of food. Sold by these druggists under guarantee of satisfaction or money back.

127 School St., Manchester, N. H.
"Your remedy has done wonders for me. I was a sick man from stomach troubles, but your capsules cured me."
C. J. BUDLONG.

On sale at City Drug Store, Oneonta; Brinkman & Shippey, Otego; H. L. Brazee, Cooperstown; Thos. M. Hickey, Milford; C. S. Halstead, Schenevus; W. H. French, Worcester; M. F. Boorn & Son, East Worcester; Geo. W. Harris, Richmondville; MacLaury & MacGregor, Sidney, N. Y., or 60 cents by mail postpaid for large package from Jaques Capsule Co., Plattsburg, N. Y.

JAQUES LITTLE WONDER CAPSULES

Always ask for -

EST.-1834 ALBANY, N.Y.

BACON-STICKNEY & CO'S EAGLE BRAND

COFFEE - TEA - SPICES

GUARANTEED HIGH QUALITY

MATINEE 2:30 ...22c...

STRAND

YOUR THEATRE

EVENING 2 — SHOWS — 2 7 and 9 ...28c...

EXTRA—SPECIAL—EXTRA

TODAY, TOMORROW AND FRIDAY

Here It Is, Folks!—Another of Our Big, Real $2.00 Attractions At Popular Prices. The Same Special Music That Belongs With the Picture Will Be Played. Try, If Possible, to Attend the Matinees.

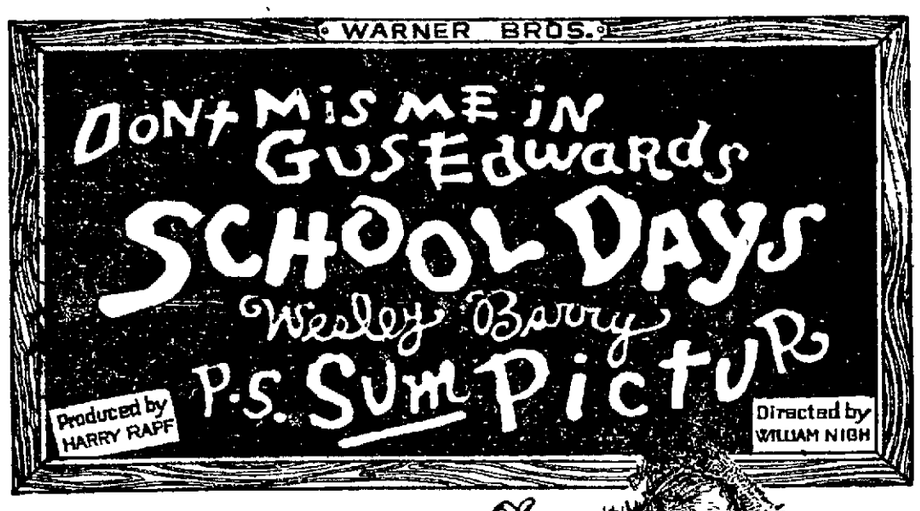

A SUPER SCREEN CLASSIC That will awaken the memories of the days when "WE WERE A COUPLE OF KIDS"

"SCHOOL DAYS" will make you feel YOUNGER—BETTER HAPPIER

"The Babe Ruth of the Laughter League"

P. S.—Special School Children's Matinee Saturday Morning At 10:30. 10c Admission.

What Some of the Daily Papers Say

NEW YORK GLOBE said: "One of the best pictures of the year! A human interest story that will sweep the country."

NEW YORK EVENING WORLD said: "Amusing and chockful of human interest. 'School Days' is good for a lengthy and prosperous life."

Other High Class Short Features, Including "CENTURY COMEDY" and "INTERNATIONAL NEWS," Will Be Added to This Remarkable Program

The same big picture that played at $2.00 admission prices.

The same good music that has been with the production from the start.

The only difference is the PRICE OF ADMISSION.

NOTE—Please bear this in mind—Owing to the great length of this production, we will observe the following time at the evening performances for the entire week—

First Show Starts Promptly At 7:00 P. M. Second Show Starts Promptly At 9:00 P. M.

Kindly be in your seats early so you won't miss the opening.

COMING NEXT MONDAY, TUESDAY AND WEDNESDAY

NOTE—This is the second Wm. Fox superspecial. "Over the Hill" was the first. This production had the same successful Broadway runs at $2.00 to $10.00 as did "Over the Hill."

To miss "The Queen of Sheba" is to miss one of the greatest pictures ever conceived by man.

REMEMBER 3 BIG DAYS 3 Next Monday, Tuesday and Wednesday

NewspaperARCHIVE® NewspaperARCHIVE®

The Oneonta Star

Entered as second class mail matter.

BUSINESS OFFICE 14 BROAD STREET
Oneonta, N. Y.

MEMBER OF THE ASSOCIATED PRESS.
The Associated Press is exclusively entitled to the use for republication of all news dispatches credited to it or not otherwise credited to this paper and also the local news published therein.

OTSEGO PUBLISHING COMPANY,
Proprietor.
HARRY W. LEE, President.
G. W. FAIRCHILD, Vice President.
F. M. H. JACKSON, Sec. and Treas.
HARRY W. LEE, Editor.

Subscription Rates: By Carriers—$5 per year; 50 cents per month; 15 cents per week; single copies 3 cents. By mail—$3 per year; 50 cents per month; 15 cents per week.

CHILD LABOR BILL

There will be general regret over the fact that under the provisions of the constitution of the United States, as interpreted by the supreme court at Washington, the Child Labor Statute passed by congress in 1919, is illegal and void. This is not, as the court explicity explains, because the principles of the measure are not approved by the court—in fact it takes occasion explicitly to disapprove of unregulated child labor, but because it holds that the law, which sought to regulate such labor by the imposition of an excise tax upon the employers, encroaches upon the powers of the states, and that in passing it congress exceeded its authority.

It is unfortunate that any state, as for a flagrant example North Carolina seeks to continue a form of slavery by permitting the employment of children under the age of fourteen years in manufacturing establishments. The limit sought to be imposed by congress is low enough, and to permit the employing of mere infants in factories and workshops not only shocks the moral sense of the country but must inevitably prevent the intellectual and physical development of the child.

There are apparently only two ways by which child labor can be prohibited. One is by arousing public sentiment in states where now it is permitted to such extent that a state law can be passed similar to those in New York and a great majority of the other states. The other is by amendment to the federal constitution, and this it should not be difficult to secure, though of necessity it would take longer. Still, most of the states have regulatory statutes of their own, and there should be no such delay in securing an amendment as there was in the adoption of the prohibition one. And, once passed, it certainly would be easier of enforcement.

The most satisfactory thing about the decision of Monday was not the conclusion which was reached. It was that the court was unanimous. It has seldom been that an important decision has not found a court divided either on partisan or sectional grounds. Even though the judges to a man disapproved of child labor in principle, they agreed on the provisions of the constitution, and the rights of the state under the sovereign law as it now exists.

POETICAL REQUI[illegible]N.

Linn A. E. Gale, in his [illegible] of imprisonment as draft evader and deserter and incidentally as the preacher of doctrines of revolution, seems to have had time for consideration and apparently for repentance. At any rate, he has written a column-long explanation of his former and present attitude, couched more or less in the modern form of vers libre, or in the vernacular, "free verse," which lately has appeared in the columns of the press. "Our America, Home of the Super-Civilization," is the name of the production, and while space hardly avails for its complete reproduction, the following introductory passages will indicate sufficiently that he has seen, or claims to have seen, a new light:

Brotherhood, Universality, Internationalism.
Of these we dreamed, my mate, my comrades and I.
For these we struggled and sacrificed,
Struggled and sacrificed darlingly, well meaningly, blindly, erringly.

We thought internationalism must come by destroying nationalism.
That the growth of the one must be by the death of the other.
We were "radicals," resentful, rebellious, "revolutionary."
We are so no longer—my mate and I,
We two have learned from the great teachers,
Experience, Observation, Reflection.
My mate learned long before I.
Some of our comrades have learned the lesson.
Most of them have it yet to learn.

Today we are Americans and today we believe in Americanism.
We have surrendered no ideal of brotherhood and universality,
We are still internationalists, but 'tis a different, saner internationalism.
The internationalism that says,
"One nation is as good as another, one race is as advanced as another; one government merits our loyalty as much as another."
That internationalism is idiocy, insanity.

Baby Clinic.

The weekly baby clinic which was held at the Community house Tuesday afternoon from 2 to 5 under direction of Dr. Ray D. Champlin was very successful. There was an unusual number of infants to be cared for and it is encouraging to note that the work of the clinic is becoming more popular as the nature of its service is better understood.

Business Women Picnic.

The members of the Business Women's club of this city enjoyed a picnic in the Pines last evening at 6 o'clock, followed by the regular business meeting. One of the most popular features of the picnic supper was the frankfort roast. These out of door sessions are most enoyable and it is hoped that there will be many of them this summer.

Pheasant Eggs for Oneonta.

Notice was received yesterday from the Conservation commission at Albany that the Oneonta Fish, Game and Gun club would receive 1,500 pheasant eggs this year, the first shipment of 500 to be made about May 20th. All those wishing eggs for hatching please notify N. A. Platt, secretary, 187 Chestnut street.

NEAR EAST RELIEF APPEAL

Old Clothing Campaign to Be Concluded in Oneonta Next Week With A. C. Lange as Chairman.

At a meeting of the local committee to collect old clothing for the Near East Relief, of which A. C. Lange is chairman, it was decided to collect old clothing in Oneonta on May 23, 24, 25 and 26. Collections will be made by truck, which will be furnished by business men of the city. The truck will go through the first and second wards on Tuesday, May 23rd; third and fourth wards on Wednesday, fifth and sixth wards on Thursday, and on Friday bundles which have been made ready too late for regular collections will be gathered.

The people are asked to have their bundles ready with a slip tied upon them and placed on the front porch or steps so that the collectors will be able to see them easily. The following have been appointed by Mayor Miller to captain the work in the different wards: First ward, H. D. Alden; second ward, A. J. Bookhout; third ward, Harry Bard; fourth ward, Keith Ormiston; fifth ward, Albert Hutchinson, and sixth ward, B. L. Gates.

If any information is needed call any of these men on the phone or Mr. Lange at the Y. M. C. A. Only old clothing that has still a little use and warmth left is wanted, as any other will have to be thrown away. Watch The Star for further announcements and information.

Last year Oneonta sent 1,600 pounds of old clothing to the people of the Near East and the committee is asking the people of the city to make it at least 3,000 pounds this year. Those not having any old clothing may give money, as some will be needed to prepay the charges on material collected.

HOME BUREAU RALLIES.

Meetings Announced for Delaware County Next Week.

Delaware county is fortunate in securing Miss Jennie D. Jones for four district rallies this month. Miss Jones, extension specialist from the School of Home Economics, State College of Agriculture at Ithaca, is a forceful speaker and so full of her subject that her enthusiasm becomes contagious. She is both broad in her sympathies and practical in her statements. Her keen understanding of home interests and her wide experience in dealing with rural problems make it possible for her to give her audience a comprehensive vision of Home Bureau work. Her statements show the far-reaching possibilities of rural home and community life which may be developed through the Home Bureau agency, as well as an appreciation of the best things life has to offer. Her topic is "Making Lives."

A member of the Home Bureau executive committee will present the possibilities of work for the coming year at these meetings, which will be held as follows:

Treadwell, Tuesday, May 23, at the hall.

Elk Creek, Wednesday, May 24, at the home of Elizabeth MacDonald.

New Kingston, Thursday, May 25, and in the western part of the county on May 26.

School Days, School Days.

Every mother who has had boys and every man who remembers his boyhood will recall some delightful memories after seeing Wesley Barry in "School Days," which begins three day engagement at the Strand today. The picture reveals all the pranks, the disappointments and the glory of an untameable, irresponsible boy. It will appeal to old and young alike. The production gains added local interest from the fact that "Freckles," Wesley Barry, is a nephew of Mrs. C. T. Morey of Milford Center and was her guest last year, appearing in person at the Strand at that time.

Track Athletes Elect.

Stanley Monahan was elected captain and Donald Charles manager of the O. H. S. track team at a meeting of the athletes yesterday. Both men are among the school's best performers in athletic events and are fully qualified to lead the track team. Tags are being sold for the interscholastic meet at the Fair grounds on Saturday afternoon and interest among the students is at fever heat. O. H. S. is thought to have an excellent chance to cop first honors.

Chosen as Children's Judge.

County Judge James P. Hill has been designated by the Board of County Supervisors to act as judge in the children's court of Chenango county in keeping with the law passed at the last session of the legislature providing for childrens courts in every county in the state and the selection of a judge to preside over same. Judge Hill will receive $500 additional salary but the arrangement will save the expense of a separate judge as provided for in the statute.

Otsego Baptist Association.

The annual session of the Otsego Baptist association will be held at the First Baptist church in Hartwick on Wednesday and Thursday, June 7 and 8. Prominent clergymen of the denomination will be present and deliver addresses.

THE COMMUNITY ASSOCIATION

Annual Report of Activities Recently Presented at Annual Meeting of the Organization by Miss Short, Secretary.

Following is the summary of the activities of the Oneonta Community association for the past year recently presented to the association at its annual meeting by Miss Nina V. Short, the retiring secretary:

The Oneonta Community association was formed in September, 1920, for the purpose of coordinating ill health and social work in Oneonta, to assist work already being carried on and to encourage development of other work needed.

The first accomplishment of the association was to ask the common council for the old library building for a Community house. This was granted and an appropriation made for remodelling the house, making it suitable for the work. The house was ready for occupancy June 1, 1921, with offices for the Red Cross, Family Social Work association, County Tuberculosis committee, clinic rooms and recreational rooms. The affiliated organizations have had a clerical worker maintained for them by the association.

In the fall of 1921 the association put on a Community Chest drive to finance all health and social work in the city, including several organizations not in the Community house. This campaign for 10 organizations cost no more than that for a single organization, thereby being a great saving of time, energy and money.

In December, 1921, the association appealed to the city for $650 for maintenance of the Community house, which was granted.

In March, 1922, the association produced under their auspices "The Pied Piper," a most pleasing pageant, in which 450 people took part. This not only enrolled the interest of many people but also netted the association $400.

The activities in the Community house will be incorporated in other reports. There are on an average of 400 people who come to the house for one reason or another each month, about 5,000 a year. An average of about 300 telephone calls answered every months.

What does all this mean—that the Community association has made possible and assisted this community development and is going to continue.

To Start Theatre June 1.

Plans and specifications for the theatre which the Shine Theatrical Corporation is to construct in the Oneonta hotel have been sent by Architect Morrison to six contractors, four local and two out of the city, with the request that they present bids for the work. Much preliminary work must be done but it is expected actively to begin operations by June 1. Manager J. W. Schine of the corporation was in the city yesterday conferring with the architect and he stated that every consideration would be given to local contractors and workmen and that the contract would be awarded locally if at all possible.

Orders Arrest of Richfield Man.

Charles J. Hancock of Richfield Springs, a material witness in the civil action brought by the Fisk Rubber company of New York against Norwood Samuels to recover $300 on a consignment of tires, was ordered to be placed under arrest Tuesday morning by Justice Abraham L. Kellogg at Binghamton because Hancock failed to appear, when the case was moved for trial in the supreme court.

Attorneys for the opposing parties were on hand at the hour appointed and the jury had been called, when it was discovered that the main witness was absent. Both attorneys refused to go on with the case until Hancock was present.

County W. C. T. U. Meets at Milford.

The annual institute of the Otsego county W. C. T. U. will be held today at the Methodist Episcopal church in Milford. The institute will be in charge of Mrs. Irene Taylor of Schenectady as leader, and there will be morning, afternoon and evening sessions.

The bus for Milford leaves the Oneonta post office at 9:20 a. m. and the train on the D. & H. at 11 a. m. Members will please take lunch. All friends of the organization are invited to attend.

Play at Chapin Church.

The Young People's Christian Union of the Universalist church at Cooperstown will present a play entitled "The Colonel's Maid" with home talent at the Chapin Memorial church in this city Friday evening, May 19. The play was presented at Cooperstown recently and was very successful. It is hoped that the play will receive hearty support in this city.

Dance at Schenevus Tonight.

There will be a dance at Hubbard's opera house at Schenevus this evening from 9 until 1 o'clock. Smith's Melody Four of Oneonta will furnish the music.

For Sale.

150 acre farm; good buildings; located one-half mile off state road. Will include 15 fine cows, 2 horses, farm machinery. Price $6,000, cash, $1,500. Campbell Bros. Advt. 1t.

No Tin Soldiers for Him

Master Allan Ramsay, two, son of Princess Pat, is visiting his royal grandparents and running things generally at Windsor Castle.

TWENTY AND THIRTY YEARS AGO

Days of Old Recalled by Items Clipped from The Star Files.

May 17, 1892.

Lewis & Wilson have the contract for the Baird block.

Mr. and Mrs. D. Whipple and daughter, Miss May, leave today for Laurens to take possession of their summer home, Brookside.

The board of trustees, the adjacent property owners and others are interested in what shall be done for Silver creek. It is suggested thata the sides and bottom be planked from Main street to the river bridge.

The Oneonta Tennis association has been formed with the following officers: President, H. H. Buckley; vice president, Mr. Rue; secretary and treasurer, E. E. Giles. These men with B. C. Lauren and S. H. Morris comprise the executive committee.

May 17, 1902.

The cigar makers have organized a ball team.

George J. Smith of Kingston, a candidate for the Republican nomination for congressman from this district, is in town calling on local Republicans.

John G. Laskaris has just completed arrangements for opening a branch store in Cooperstown in the under part of the pavilion at the foot of the lake.

South Oxford Bootlegger Held.

Norwich, May 16.—C. Amos Bowers arrested on Saturday for violating the liquor law in manufacturing moonshine whiskey at South Oxford and held for a hearing before County Judge James P. Hill today waived an examination and was placed under $1,000 bond for appearance before the ntxt grand jury.

Stanley Bowers upon whose farm in Sherburne a homemade still was found by state troopers several months ago and who was later paroled during good behavior was arrested Monday for breaking his parole. He was paroled in the custody of Sheriff Walworth for a hearing next Saturday.

Missionary Society Meets.

The Women's Missionary society of the First Baptist church met in the church parlors Tuesday afternoon at 2:30. Mrs. A. B. Davis was in charge of the program which included discussion of questions in April Missions and the topic "Playing Square with Tomorrow." At the same time the Crusaders and the Lamplighters' World Wide guild met in various rooms of the church. At the close of the meeting the three organizations enjoyed a covered dish luncheon which was served at 6 p. m.

Limitation of Armament

The conference at Washington on the limitation of armament indicates the enormous benefits which will ensue from its decision. A long forward step has been taken toward accomplishing the result for which the conference was called. It is predicted that the result of this conference will prove one of the greatest blessings to all mankind.

The Citizens National Bank
Oneonta, N.Y.
MEMBER FEDERAL RESERVE BANK

Try a Classified "Ad" in The Star—They Produce Results

Automobiles and Light Delivery Trucks

We manufacture five style Automobiles and four style Light Delivery Trucks. We have Cut the Price to the Bone. Dealers and Factory Representatives Wanted. Liberal contract—highest commissions. If you want to sell real good car and represent strong manufacture, must make quick arrangements for your selling territory.
Very little capital required. All we ask, you buy one demonstrating car.

Net Price to our Selling Agents:
Four-Cylinder Touring Cars . . . $750.00
Four-Cylinder Light Delivery Truck, $675.00
F. O. B. Our Factory, Plus War Tax
BELL MOTOR CORPORATION, York, Pa.

STOP! LOOK! LISTEN
Eavestroughs all hung on your house, 18 cents per foot. Plumbing, heating and tinning of all kinds.
AGNEW BROTHERS
4 Lewis street. Phone 1157-W.

ONEONTA BATTERY & TIRE CO.
Good Equipment Efficient Workmen
Repairs Charging Storage.
STORAGE BATTERY
24 Broad St. Phone 820

KEEP YOUR FLASHLIGHTS READY FOR INSTANT USE WITH EVEREADY BATTERIES

FIRE INSURANCE COMPANIES KNOW!

They realize the havoc of matches, candles, and oil lamps carried about in the home. They know, too, that Eveready Flashlights are flameless and cannot ignite anything—the handiest and *safest* portable light.

There's an Eveready Flashlight for every member of the family—for sale everywhere, and low in price. For indoors, Eveready Tubular Flashlights at $1.55 and $1.70. For the pocket, the new Eveready Pocket Light at $1.75. For heavy duty, the Eveready Searchlight with the non-rolling octagon head at $3.25. For outdoors, the Eveready Focusing Flashlight with the 300-foot range at $4.00.

NEW EVEREADY BATTERY
The new Eveready Battery gives a brighter light and lasts longer. It fits and improves all tubular flashlights. Its low cost makes it most economical to use. Take home today some of these new Eveready Batteries for your flashlights.

Eveready Flashlights and Batteries are for sale at Electrical, Hardware, Sporting Goods, Drug, and Auto Accessory Shops; Garages; General Stores.

Insist upon Eveready

EVEREADY FLASHLIGHTS & BATTERIES

TIRES

30x3 Non Skid $6.95
30x3½ Non Skid $7.95
30x3 Tube $1.50 30x3½ Tube $1.70

Oneonta Tire & Rubber Company
Open Evenings 40 Broad Street Phone 123-J
The Tire Bargain House of Oneonta

NewspaperARCHIVE®
NewspaperARCHIVE®

Do you wear the same glasses for work, dress-up and play?

Glasses, you know, have a lot to do with a correct personal appearance. While rimmed glasses go well with your attire for work and play, they are entirely out of place when worn at evening or formal engagements. For such occasions, rimless glasses are the only thing.

We suggest that you consult us regarding the correct style of glasses for each occasion. We can quickly match your lenses and fit them into the proper and becoming styles of Shur-on frames and mountings. Shur-ons are noted for their superiority of construction and becoming designs.

O. C. DELONG
207 MAIN STREET
HOURS 9 to 12—1 to 5
PHONE 367-W

USED CARS

Buick Four Touring
Chevrolet Roadster
Ford Coupe
Ford Sedan
Ford Touring
Ford Commercial
G. M. C. Enclosed Body

CASH OR TERMS

A. O. INGERHAM MOTOR CAR CO.
24 Broad Street

COAL — ONEONTA ICE & FUEL COMPANY — PHONE 194

UNION TAXI
W. H. Cook, Prop.

Large closed car. Day and Night Service. Long or short trips.

Office City Garage, 104 Main street. Phone 25-J.

Night calls phone 230-W.

MOVING & TRUCKING
also
TAXI WORK

CITY GARAGE
104 Main St., Oneonta, Phone 25-J

Plumbing & Heating
Electrical Contractors
E. J. HOUSE
7 Elm Street

We are Shoe Shiners
TRY US ONCE.
Under Lewis' Jewelry Store
Al and Booker

TEMPERATURE YESTERDAY

8 a. m. 49
2 p. m. 77
8 p. m. 68
Maximum 79 Minimum 40

BLAZE ON WATER STREET

Fire in Rubbish Heap Quickly Extinguished — Attention Called to Ordinance Forbidding Burning of Papers Within Fire Limits.

The combination fire truck was called to Water street shortly after 11 o'clock yesterday morning to extinguish a blaze in a pile of rubbish at the foot of the bank. Burning papers from a nearby bonfire had blown into the rubbish and started the fire. A discarded automobile body was blazing merrily and the flames had reached a large lumber pile when the firemen arrived. Water had to be used to extinguish the fire and wet down the rubbish pile to safeguard against the flames breaking out again from a hidden spark.

This is the third fire within a short period in approximately the same location and all arising from the same cause, the burning of waste paper in the alley back of the Broad street blocks. Tenants of the buildings backing on that alley are reminded of the ordinance which positively prohibits the burning of paper or other rubbish outdoors within the fire limits, whether or not contained in receptacles.

The owners of the buildings should also see that the ordinance is enforced, for in case of fire the loss would fall upon them even more heavily than upon their tenants. Leaflets calling attention to the law are soon to be distributed by the fire commission and in the future the ordinance will be strictly enforced. In this connection, it might be said that in no case has the waste paper and rubbish come from The Star offices. The large quantity of waste paper incident to the business is baled each day and none is allowed to be dumped in the alley to create a dangerous fire hazard.

Meetings Today.

The White Rose Sewing circle of Perseverance lodge will meet with Mrs. C. R. Tamsett, Wednesday afternoon at 2:30.

Regular meeting of Royal Rebekah lodge, No. 161, I. O. O. F., will be held this evening in Odd Fellows' temple at 7:30.

Regular meeting of Minnehaha Court, No. 145, Tribe of Ben Hur, in K. of P. hall this evening at 8 o'clock.

Regular meeting of the L. O. O. M., in the lodge room tonight at 8 o'clock.

Regular meeting Oneonta lodge, Order of Elks, at B. of R. T. hall, this evening at 8 o'clock.

Manager Bridwell Arrives.

"Al" Bridwell, who will manage the Oneonta Giants this season, arrived in the city yesterday afternoon with his wife and daughter and by evening they were busily engaged in "settling" the house at 4 Irving place which he has leased for the summer from Clarence Avery. "Al" looks fit for a strenuous summer on the diamond and is counting the days until the opening of the season on Memorial Day.

Play Apparatus Installed.

The playground apparatus for the Academy St. school building was set up yesterday morning. The same apparatus was in use last summer but was taken inside during the winter months. The reappearance of the swings, teeter boards, and chutes was joyfully welcomed by the children who lost no time in renewing acquaintance with favorite swings.

Attention, Ex-Service Men.

Mr. Marquette of the U. S. Veterans Bureau will be at the Home Service office, over the post office Thursday, May 18th, from 1 o'clock until 5.

Any ex-service men wishing to see Mr. Marquette about vocational training please call at the office.

Beulah W. Holdredge,
Executive Secretary.
Home Service ARC.

For Sale.

Thursday, May 18th, beginning at 9 a. m. Rugs, curtains, portiers, pictures, bedding, fruit jars, dishes, etc. Mrs. Fitzgerald, 9 Fourth street. advt 2t

Why pay high rents in the city when you can own a little home of your own with a few acres of land located within 10 minutes of city, on state road and near trolley? Small payment down and easy terms. Smith & Peaslee, 130 Main street. advt 2t

For Sale.

30 acre farm; good buildings, large 10 room dwelling; running water; buildings equipped with lightning rods; 1½ miles from large town. Price $1,700. Campbell Bros. Advt. 1t.

Decorated dinner sets at special prices this week. 42 piece sets $4.78 and $7.25 each. 100 piece sets, $18.00 and $21.00. Extra values. Lauren & Rowe. advt 3t

All roads lead to Laurens Methodist church where Elks' Glee club will give a concert tonight, May 17. Come and enjoy an evening of pleasure. advt 1t

"The Bonnet Shop"

Is showing a new line of medium priced dress and sport hats. "The Bonnet Shop." advt 1t

A building lot on Morgan avenue; lot 50x140; at a sacrifice price for quick sale. Inquire of Smith & Peaslee, real estate, 130 Main street. advt 2t

Treat your husband to a cup of Otsego coffee after dinner tonight. See how quickly he'll notice its wonderfully rich, delightful flavor. advt 1w

Wanted — Woman for general housework and to care for elderly couple. Louis M. Baker. Telephone 83. advt 2t

Fresh fish and clams. A good fresh supply at Ellis market. Call 896-W. advt 1t

Purity ice cream sold by the cone or quart at 63 Gilbert street. advt 2t w-s

Piano Tuner.

D. T. Warner, phone 1141-J. e o d. 1mo

Fish Bait of all kinds for sale. Dennis Weaver, 225 Chestnut street. advt ws

Buy your garden and flower seeds at Palmer's grocery. advt 2t

HEALTH DEMONSTRATION

INVITED TO COME TO OTSEGO COUNTY BY ONEONTA CITY COUNCIL.

City Decides to Repair Ambulance Now in Use and to Place It in Bombower Garage—Rose Avenue Wants Walk Constructed — To Attend Mayors' Conference — City Court Too Lax Says Alderman France.

Miss Marie Goulett of the County Tuberculosis committee, succeeding Miss Short as secretary, appeared before the Common Council at its meeting last night and at which all the members were present, and outlined the plan for a rural health demonstration in some rural county of the state as told in The Star of yesterday morning, and requested the council, if it approves and desires such demonstration to be given in Otsego county, to pass a resolution requesting the committee on Tuberculosis and Public Health of the State Charities Aid association to make such demonstration in Otsego county, assuring the committee of the keen interest of this city in the project.

Miss Goulett explained that the funds provided by Mrs. Elizabeth Milbank Anderson will provide for a demonstration in one rural county, in one city and in one district of a large city, and said that in one county of Massachusetts, where a similar demonstration was given, that the prevalence of tuberculosis had been reduced 67 per cent.

At her suggestion, the invitation was extended in behalf of this city to make the demonstration in Otsego county, and later suitable resolutions will be passed setting forth reasons why Otsego county is a typically rural one and giving assurance of hearty co-operation and interest on the part of citizens of this county. All members of the council appeared heartily in favor of the effort, and there can be no question that hearty support will be given the undertaking if it be sent here.

That Walk on Rose Avenue.

C. H. Palmer of Rose avenue was heard on his complaint that five successive petitions have been presented for a concrete walk on the easterly side of that street to the board of public works and still no walk has been constructed. He said that the street is much used by pedestrians and that it is much needed and that he felt it is time that action is taken.

Mayor Miller assured Mr. Palmer that the matter is entirely in the hands of the board of public works and suggested that he take the matter up with that commission and present his arguments why the walk in question should be constructed this year. Mr. Palmer stated that he had offered personally to construct the walk along his own premises provided the city engineer would give him the grade, but he had been unable to secure that. Mayor Miller gave his personal assurance that the grade would be given at any time that Mr. Palmer desired to construct such walk.

Deyo Oil Hearing.

Hon. George L. Bockes addressed the board and said that he appeared for the Deyo Oil company and desired a hearing before the law committee of the council relative to the request of that company that the ordinance prohibiting the construction of gasoline storage tanks above the ground within the city limits be amended to read within the fire limits of the city, which it was said is the regulation in other cities. It was arranged that such hearing be held today, Wednesday, at 2 o'clock, at the mayor's office in the Municipal building.

Funds for American Legion.

It being reported that the American legion had signified a desire that the council appropriate $75, or so much thereof as may be necessary, for the observance of Memorial day by that organization, a resolution was passed making such appropriation after the plan proposed.

Requested to Remove Signs.

A request coming before the council for permission to erect a neat sign on a pole set in the curb line near the Wilber National bank building, from H. M. Cowan was denied. Such action was followed by the passing of a resolution requesting the police department to at once notify the owners of all signs attached to poles within the street lines to remove same as a violaion of the ordinances of the city. The resolution was passed by unanimous vote. One of the aldermen in speaking of the resolution said we would soon have a nice looking street if such signs are to be permitted to remain.

H. J. Butts Presents Claim.

A claim of Harry J. Butts for $26.75 for damages sustained to one of his wagons and the furniture thereon when on April 6th last the wagon went through a defective sluceway on Clinton street near Chestnut. The claim was referred to City Attorney

(Concluded on Page Eight.)

Bumpy People.

Many of us are awful bumpy. We're so darn bumpy that we pay no attention to President Harding and Secretary Hoover when the put their O. K. on my unselfish work in giving all little fellows a fair chance and square deal. Well, getting hard knocks is the only thing that will wake some of us up and how we will cuss and complain when we see others, with no better chance, getting a big slice of several million dollars that I am safely rolling up from small amounts. Since January 1st, I've waked up a lot of 'em to the tune of having $600,000.00 to carry them over hard knocks and am still on the job teaching others than 12 heads are better than one. I run a regular free hospital to cure the terrible affliction of humpiness. Watch me do good. I'm the safe and sane Oneonta Building and Loan association. advt 1t

Farm to Be Sold at Auction.

The James R. Nesbitt farm, situate near Fergusonville in the town of Davenport, consisting of 227 acres, will be sold at public auction at the front door of the post office in the village of Davenport on Tuesday, May 23d. The sale is to be made pursuant to a judgment of foreclosure in an action brought by James R. Nesbitt vs. Roscoe H. Adee and others. J. P. Friery is the attorney for the plaintiff and E. R. Campbell has been appointed referee to make the sale. This is one of the best farms in the Charlotte valley and will positively be sold on the above date to the highest bidder. advt w-f-m

D. & H. VETERANS

HOLD NEXT MEETING IN ONEONTA ON MAY 28.

Plans Perfected for Gathering—Many Company Officials Will Be Present and Address Meeting—Charter of Association to Be Closed.

Announcement has been made this week that the Delaware and Hudson Veterans' association, which was formed at a meeting held April 9 in Carbondale, will hold a special meeting in this city on Sunday, May 28, at 2 o'clock. The membership of the association is composed of employees who have been for twenty years or more in the service of the company, and a large attendance is anticipated.

The meeting has been called to pass upon such business that has arisen since the last meeting of the association at Carbondale, April 9 and especially to take action preparatory to the holding of their annual meeting and election during the second week of August. Election of vice-presidents of the association at Plattsburg, Rouses Point and Binghamton will be held at Oneonta.

It is expected that the association button will be on hand for distribution previous to the meeting and the distribution will be completed at the session.

Veterans residing south of Carbondale may reach this city on train 503, morning of Sunday, May 28. A special train will leave Carbondale for Oneonta, with ample accomodations for all who wish to go immediately after the arrival of train 503 at Carbondale. Provision will be made to furnish lunches on board the train between Carbondale and Oneonta, at actual cost, and supper may be obtained at Oneonta hotels or restaurants before returning.

The members residing on the Susquehanna division south of Nineveh may join the special train at Nineveh. It is expected also that there will be a large attendance from Northern points on the line.

The president, the general manager and other officials of the Delaware and Hudson company elected to honorary membership at the meeting in Carbondale April 9 have been invited to attend and address the gathering. Col. Edward T. Noble, attorney for the D. & H. company, has promised to be present and deliver an address. Col. Noble is always interesting, upon any subject, and all present will no doubt enjoy listening to him. Mr. Draney, president of the D. L. & W. Veterans' association, has been invited and has promised to be present. Other members of the D. L. & W. Veterans' association probably will accompany Mr. Draney to Oneonta.

The charter of the association will be closed at the meeting and the president, Martin Crippen, and the secretary, J. B. Sampson, as well as the other officers of the association, are putting forth every effort to make this meeting at our city a big success, as the future of the association depends largely upon what is accomplished here.

BIDS FOR SCHOOL BUILDING.

Contractors Asked to Submit Proposals for Mitchell Street Structure.

As will be seen by a notice issued by the board of education of the city of Oneonta, which appears in the advertising columns of The Star this morning, sealed proposals will be received until June 10 for the construction of the new school building in the sixth ward, for which the necessary funds were voted at the special election held last week. The plans have been prepared by Orlo Epps as architect, and have the approval of the city school authorities and of the State Education department at Albany.

As the need for the new building is urgent, the authorities hope as soon as the bids are submitted and opened speedily to award the contract and to have the work so quickly under way as at least to have the building enclosed before cold weather. The inside work can then be pushed and it is believed that it will be possible to have it ready for occupancy by the first of the year 1923.

Another bargain—70 acres of land with livable buildings, on level road, for $1,050; half cash. Smith & Peaslee, 130 Main street. advt 2t

Tea drinkers as a rule insist on the best. This explains the tremendous demand for Biwa tea. Biwa means best. advt 1w

MERGER STILL UNCONFIRMED

Belief Quite General However That Trolley Company and Associated Lighting Contracts Have Passed to Southern New York Company.

Owing to the absence from their offices in Ithaca of the chief officers of the New York State Gas & Electric corporation and of the Southern New York Power & Railway corporation from its offices in Cooperstown and unable to reach by phone any of them, it is impossible to confirm in this issue the rumored sale of the trolley road and its lighting contracts to the New York State company published in yesterday's issue, though the impression is strong in all well informed quarters that the deal has been consummated and that official announcement will be made as soon as the officers of the purchasing company return from business trips about the state.

At the offices of both concerns yesterday no one was found who would speak for publication, though practically all employes in both offices admitted to friends that they understand that the sale has been completed and that early transfer will be made.

Resident Manager Chambers had the general offices of his company at Ithaca on the phone but "nothing to say" was all that could be gotten from O. E. Wasser, secretary and treasurer of the company. He said that he expected the higher officials to arrive in Ithaca later in the week and that doubtless the rumor would then be either confirmed or denied.

It was stated yesterday that the proposal has been under advisement for some weeks but that the New York State corporation had manifested no particular interest in taking over the trolley road to operate, though looking with favor upon the lighting contracts held by the trolley company.

No one was found who would venture a prediction relative to the continued operation of the road and it was said by one usually well-informed that the fact that the company has its private way over much of the line and that the distribution of its electrical current may be the determining factor and thus assure the continued operation of the road.

KEENLY ANTICIPATED EVENT

Taming of the Shrew to Be Given by Edward Waldmann and Local Talent Under Auspices of Court Regina.

One of the finest local talent performances ever given in the city is promised tonight at the Oneonta theatre, when Edward Waldmann, the well-known New York actor and director, will present assisted by local talent his modernized version of Shakespeare's comedy, "The Taming of the Shrew" under the auspices of Court Regina, No. 27, Catholic Daughters of America.

All members of the cast have given enthusiastic support and attended all rehearsals under the direction of Mr. Waldmann. The dress rehearsal last evening went through without a flaw and an entertainment that will please all is believed to be asured.

Mrs. Augusta Erren of New York city will be the soloist and there will be a duet by Clifford Walsh and Mrs. James Norton and a classic dance by Miss Grace Gorman.

In the cast in addition to Edward Waldmann as Petruchio, the tamer, are Miss Anne LaRteau, as Katherine, the Shrew; James Walsh, as Baptista, the irritable father; Edward LaRteau, as Grumico, Petruchio's comic butler; Joseph Gibbons, as Hortensio; Miss Iren Hayes, as Bencio, the sweet sister; George Ciesielski, as the eccentric music master; William Crowley, as the stuttering tailor; Ernest Lynch, as the Blustering French Chef; Mrs. James Norton, as Madam Fuguinzoi and Mrs. T. H. Purcell, as Curtiss, the jolly housekeeper.

Reserved seats are on sale at the store of C. R. McCarthy today.

Fine place to park cars — Laurens—where Elks' glee club give concert tonight, May 17. advt 1t

I. J. Bookhout
FUNERAL DIRECTOR
—LADY ASSISTANT—
Day Phone 210-J Office 13 Dietz Street
Night Calls, 332-W and 384-W.

APPERSON
MOTOR CARS
BEVERLY MODELS

Why do you buy an automobile? Isn't it to serve you? Therefore, its value to you is directly measured by the service it gives. This service must be economically and efficiently rendered. Mechanically correct, the Apperson Beverly provides greater accessibility to all parts than any other car. Carbon may be removed in an hour. Carrying its load economically, safely and satisfactorily, this beautiful new Apperson Model at its moderate price bespeaks your thoughtful consideration. Seven distinct body types. Price range—$2,620 to $3,695. All prices at Kokomo, Ind. Government tax extra.

John R. Todd
ONEONTA

THE EIGHT WITH EIGHTY LESS PARTS.

Your Home
and
Your Work

are both made more secure when you save systematically and deposit your savings in a strong bank.

Your savings protect your home in times of business depression, and your employer always prefers a man who is frugal as well as industrious.

In "The Wilber National Bank Interest Department" you can make deposits of $1 or more and you will receive interest compounded semi-annually.

WILBER
NATIONAL BANK
ONEONTA, N. Y.

Firestone
—and—
OLDFIELD TIRES

Reduced Prices on the Standard Goods

30x3	Non-Skid	$7.99
30x3½	Non-Skid	$8.99

FIRESTONE TIRES

30x3	Non-Skid	$8.95
30x3½	Non-Skid	$10.65

Oneonta Sales Co.
Market St. Oneonta

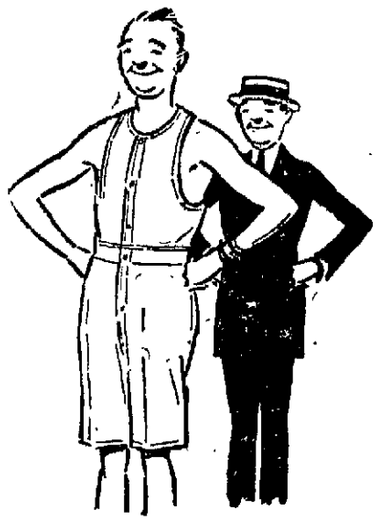

Getting down to an important subject---cool underwear.

"Varsity"

Tailored - Not merely made.
Anti-grouch

Just what every young man and the older ones will want to beat the heat. A full ranges of sizes offers a selection that will give the right fit.

Our price is $1.00 for any size. Compare it with that costing you more money and you'll stock at least one-half dozen suits.

Spencer's
Chestnut St. Window Oneonta

P. S.—Commencing June 5, this store will close at 5 p. m. every night, except Saturday.

NEWSPAPER ARCHIVE®
NEWSPAPER ARCHIVE®

POULTRY MEN MEET TODAY

Poultry Council of County Farm Bureau Will Convene at Municipal Hall to Discuss Important Problems.

The Poultry council of the Otsego County Farm bureau and Improvement association will meet at Municipal hall at 1:30 this afternoon and it is expected that there will be a large attendance of those interested in the raising, marketing of poultry and poultry products.

Prof. James E. Rice, head of the Poultry department of the State Agricultural college at Cornell university, will be present and committees from the Oneonta, Cooperstown and Richfield Springs Chambers of Commerce have been invited. A principal topic of discussion will be the marketing problem. C. S. Stanton and the county agent, Floyd S. Barlow, will report the findings of the trip to Virginia, which they took to study the marketing of poultry and eggs.

Other business will include the election of a chairman of the council to succeed Tracy H. Morse of Unadilla. Plans for two automobile trips this fall to inspect poultry plants for the culling and certification of flocks, will also come up for discussion.

Missionary Society Meets.

The Woman's Missionary society of the First Baptist church held a well attended meeting in the church parlors yesterday afternoon. The program was in charge of Mrs. A. B. Davis and was taken from the magazine "Missions" and from the third chapter of the study book, "Playing Square With Tomorrow." The Lamplighter World Wide guild and the Crusaders also held meetings during the afternoon. A delicious covered dish supper was served to the three organizations, Mrs. L. B. Thurston, Mrs. Fred Wood and Mrs. L. B. Eckerson being the hostesses.

GOOD COFFEE

Most people appreciate a cup of good fragrant Coffee. Some don't care, and will use any old kind. Some cannot make Coffee properly, and always have poor results whether they use good or poor Coffee. We appeal to those thousands of careful and painstaking housewives who like to serve the best, and always try to have it.

Every pound of our "Senate" and "New & True" brands is carefully selected and blended. We give as exacting attention to roasting it as the most fastidious cook does to baking a delicate cake. Look at the perfect appearance of our product in the can; every particle is steel cut of an even size. We screen the particle size after steel cutting. Properly brewed it gives lasting satisfaction.

Try "Senate" and "New & True" brands and be convinced. Easy on the purse.

Newell & Truesdell Co.
Importers & Roasters
Binghamton, N. Y.

MANHATTAN RESTAURANT
American French Italian Spanish
112 Main Street
A la Carte Service
Special Dinners
M U S I C

Buy Cotton, Woolen and Worsted Goods

We mean Cotton Goods by the yard for Women's and Children's wear. We have Parisian Underwear Cloth, Gabardines, Venetians, Sateens, Percales, Ginghams, Crepes, Serges, etc.

Woolen and Worsted Goods by the yard for both Women's and Men's Suits, Cloaks, Overcoats, etc. Our Tailor-Made Goods are less than elsewhere. Prices are very low. Come and See.

Cloth Dept., TIE CO.
Rooms 1 and 2, Second Floor Wilber Bank Building
Mrs. Harriet Knapp, Manager

Townsend Hardware Co.
(EVERYTHING IN HARDWARE)

STEWART RANGES

That new home without one of these popular ranges is not complete.

LONG TIME ENGINEER DEAD

JOHN B. INGALLS SUCCUMBS TO ATTACK OF ACUTE INDIGESTION.

Suddenly Stricken at His Room at the Hoffman [illegible] in Cooperstown and Pas[illegible] Before Medical Aid C[illegible] Him — Private Funeral at On[illegible]ta Residence on Thursday Afternoon.

Oneonta friends, and they recollection, were grieved yesterday to learn that John B. Ingalls, the well-known D. & H. engineer, had died quite suddenly early in the morning at his room at the Hoffman house at Cooperstown, from the effects of an attack of acute indigestion. It was about 4 o'clock when he called the night watchman and, stating that he was seriously ill and could breath with difficulty, requested that a physician be called. The watchman called Mr. Hoffman, who as soon as he could partially dress, hurried to the home of Dr. Imogene Bassett, near the hotel, and summoned her. Mr. Ingalls, however, had passed away before she reached the hotel. Dr. F. J. Atwell, who was designated by Coroner Getman, made an investigation and decided that acute indigestion had unquestionably caused death.

While it will not be definitely known it is probable that Mr. Ingalls had been suffering much of the night but that he did not realize the serious nature of his trouble. He was not known to be subject to attacks, though about a week since he said to Mrs. Ingalls that he had suffered a slight attack about that time. Mrs Ingalls saw him at the Oneonta station Monday evening and conversed with him about an hour and he appeared to be usually well and in good spirits.

The body was brought to the family home here at 56 Elm street yesterday and the funeral services, which will be private, will be held Thursday afternoon at 2:30 o'clock, Rev. L. C Denney, rector of St. James' Episcopal church, which the family attended, will officiate and interment will be made in the Plains cemetery.

Mr. Ingalls was a native of Franklin, and the son of the late Jerome and Susan (Burdick) Ingalls, and he would have been 59 years of age had he lived until July 12. He attended Delaware Literary Institute and at the age of 22 years came to Oneonta and entered the employ of the D. & H. company as a locomotive fireman. Some 32 years ago he was promoted to engineer and he has ever remained one of the company's most capable engineers. During all this time he has been a resident of Oneonta with the exception of about six years when his run required that he be located in Binghamton.

For the past two years he has had the desirable run on the Cooperstown branch, but owing to inability to find a suitable house at the county seat, the family has remained in Oneonta, he having a room at the Hoffman house at the former place.

Mr. Ingalls was united in marriage with Miss Gertrude Phetteplace of Norwich in 1892, the marriage being solemnized in Sidney. To them were born three daughters, Misses Clara, Beatrice and Brenda, all residing at home, who with the widow and one brother, Frank L. Ingalls, and one sister, Mrs. Susie Boots, both residing in Memphis, Tenn., survive him, to all of whom the sympathy of many friends will be extended.

Mr. Ingalls was a member of the Brotherhood of Locomotive Engineers of this city, but of no other organization, his home and family being the center of his affections and to them he was intensely devoted.

DEATHS.

Mrs. D. F. Corr.

Jennie J. Hinkley, wife of D. F. Corr, died at her home at 61 River street yesterday afternoon at 1 o'clock. She had been ill throughout the winter from kidney trouble but it was not until a week ago that her condition became serious and she was forced to take to her bed. The funeral arrangements had not been completed last evening and will appear in tomorrow's issue of The Star.

The deceased was born at Liberty, Sullivan county, in 1859, and was the daughter of William and Isabella (French) Hinkley. Her early life was spent in Albert yand Hamden. In 1898 she was married to D. F. Corr of this city and had resided since in Oneonta, where Mr. Corr is employed by the Delaware and Hudson company as a car inspector. Surviving her are two children, Mrs Lawrence E. Smith and Emory McAdams, both of Oneonta, several grandchildren and a niece, Mrs Arthur Gray of Hamden. Mrs. Corr was a constant attendant at St. Mary's church until ill health forbade and was a woman of sterling character who had the respect of all who knew her.

Personal

W. I. Rife was in Binghamton last evening on business errands

Mrs. S. A. Disbrow and Mrs. George Mellus of this city spent Tuesday with friends in Albany.

Mrs. Park Neil and son, Robert, are visiting her parents, Mr. and Mrs. J. W. Westfall, 1 Park avenue.

Mrs. V. L. Bartow departed yesterday morning for a few days' sojourn with friends at Glens Falls and Lake George.

Philip G. Strong, who had been spending several days at his home in New York city, returned to Oneonta yesterday.

Mr. and Mrs. Horace D. Hanford and Mrs. Walter Beardsley of East Meredith were visitors in the city yesterday.

Mrs. Harry Crouch of Academy street left yesterday for a few days' visit with friends in Albany and at Cherry Valley.

Chauncey House was in Binghamton last evening in attendance at the annual reunion of Scottish Rite Bodies at Kalurah Temple.

Mrs. M. J. Nugent of Albany, who for a day or two had been a guest of her sisters at the Burke homestead in Oneonta, returned home yesterday.

Mrs. Merritt Robinson and son, Willard, of 28 Linden avenue, are visiting the former's parents, Mr. and Mrs. LeRoy Houghtaling, in Penn Yan.

Mr. and Mrs. S. M. Reid of 37 Cherry street left Tuesday morning for Altamont, where they spent the day with the latter's mother, Mrs. Phoebe Rector.

Leland J. Paul of New York city, who had been spending a few days with his mother, Mrs. Martha J. Paul, of this city, left for home yesterday afternoon.

Mrs. C. M Olmstead, who for some time had been a guest of her sister, Mrs. M. J. Esmay, at Cooperstown, has returned to her home in Carbondale, Pa.

Charles Smith MacMinn of Schenectady motored to Oneonta yesterday, spending the night at the home of his grandmother, Mrs. L. B. Bowen, 91 Center street.

Rev. H. F. Reynolds, D. D., of Kansas City Mo., and Rev. H. S. Traver, Miss L. Traver and Master Ivan Traver of New Berlin, who had been in Oneonta on business, returned to New Berlin yesterday afternoon.

Dr. M. Bruce, wife and two children of Charlotteville and Mrs. Fred TenBroeck of South Worcester were in Oneonta yesterday on their way to Buffalo, where the latter goes for treatment at the State Radium hospital.

Miss Elizabeth Robinson of 28 Linden avenue left yesterday for Binghamton, where she will be a guest of friends until Friday. Later she goes to Rummerfield, Pa., for a further sojourn with her sister, Mrs. Thomas Gasselburg.

Joe Scanlon, pitcher on last year's baseball team and who will twirl for Oneonta again this summer, arrived in the city last evening from Wakefield, Mass. Joe is glad to get back to Oneonta and is eager to get into the harness again.

Miss Helen Olsen, who for the past five months had been a guest at the home of Mr. and Mrs. S. Rasmusson on Reynolds street, East End, left yesterday morning for New York city. From that city she sails on Saturday on the Stavangerfjord for Bergen, whence she proceeds to her home in Fluekkefjord, Norway.

W. B. Hall Purchases Home.

William B. Hall of this city has purchased the residence at 105 Spruce street owned by Leslie Watrous and the family took possession this week. Mr. Hall, who is a D. & H. freight clerk, came to Oneonta about two years ago from Elk Creek, where he conducted a farm. He is a brother of Robert Hall of this city

Mr. Watrous, who is an electrician in the employ of C. C. Miller, has for some time past been occupying an apartment over the Miller store.

Oceawana Class Meets.

The Oceawana class of the United Presbyterian church met Monday evening with Miss Esther Gisner at her home on Spring street. The members of the class thoroughly enjoyed the social hour which followed the business meeting. Miss Gisner proved to be a most gracious hostess and the guests departed at a late house having spent a very enjoyable evening.

Martha Chapter Meeting.

The members of Martha chapter, No 116 O. E. S., met Tuesday evening at 7:30. At this time the annual memorial services were held. It was announced that Right Worthy Nan Reid Coy, D. D. G. M., and Right Worthy Fred P. William, Assistant Grand Lecturer will make their official visit to Jefferson chapter Wednesday evening of this week. Members of Martha chapter are invited to be present

For Ethel Scatchard Memorial.

To the list in yesterday's Star of the woman's organizations contributing to the fund for erecting the fountain in Neahwa park in memory of Ethel Scatchard should be added the Ladies' Aid society of the First Baptist church, Autumn lodge, L. S. to B. of L. F. & E., and the Red Cross branch at West Oneonta. Those organizations contributed their full quota to the fund.

Real Estate Transfers.

Walter Larter of Unadilla has purchased of Fred M. Baker the double house at 7 and 9 Cozy avenue and has already taken possession.

Oscar Butts has purchased of Mrs Beryl Gunther the desirable property at the corner of Elm and Cedar streets and will remove there the first of June. The sales were made by the A. C. Lewis agency.

Stereopticon Lecture at West End.

Rural New England, illustrated with 66 colored slide stereopticon lecture, will be given at the Oneonta Plains Methodist church Wednesday evening at 8 o'clock. This is part of the Forward Movement in Oneonta district. Thursday evening, Rev D. C. Myers will preach. The public is invited.

Philip Maples, former Laurens boy, a member of Elks' Glee club will sing in Methodist church tonight, May 17. advt 1t

Onion sets—Acorn Hardware store, 48 Main street, telephone 33. advt 2t

RESPECTED HARTWICK WOMAN.

Mrs. George H. Chase Dies Tuesday at Home on Wells Avenue.

Hartwick, May 16.—Harriett S., wife of George H. Chase of this village died at 6:20 a. m. today at the family home on Wells avenue. Though she had been in poor health for the past four years, her condition until Sunday had not been such as to occasion immediate concern. The funeral services, which will be private, will be held Thursday at 2 p. m. at her late home. Her pastor, Rev. J. A. Dillon, will officiate and burial will be in the Hartwick cemetery.

The deceased was born in Hartwick township May 18, 1857, and was a daughter of Reuben and Elizabeth (Cheney) Chase. She was married February 44, 1880, and her home was on the farm where she was born until 1912, when the family moved to this village, which had since been her home. She was from early womanhood a member of the Christian church, and was always faithful to its interests. She was a devoted wife, and a kind neighbor and friend, and in their loss the immediate family will have general sympathy.

Mrs. Chase is survived by her husband, by one sister, Mrs. Roseltha Armstrong of Mt. Vision, a nephew, Charles A. Armstrong of Oneonta, and a niece, Mrs. Herman Harrison of Mt. Vision.

Births.

Born, at Utica, May 16, to Mr. and Mrs. Stuart U. Ferguson, a daughter, Georgia Louese.

Women know how to put the finishing touch to their toilet. And some of them know that the finishing touch to the evening meal comes through the use of Baker's vanilla. All grocers. advt 1w

Just received, another barrel of dill pickles at Palmer's grocery. advt 2t

QUESTION FOR MOVIE FANS

What Do You Mean "Apocalypse"? "The Four Horsemen" Tells You.

What is the significance of the word "Apocalypse?"

The question has been propounded so often in connection with the Rex Ingram production for Metro of the world-famous novel, "The Four Horsemen of the Apocalypse," by Vicente Blasco Ibanez, which comes to the Oneonta theatre three days, commencing tomorrow, matinee, that Webster must be called upon for an answer.

Webster's definition of the word is "a revelation; a disclosure." In the early Greek version of the bible, the last book of the New Testament was called "The Apocalypse of St. John." In the later versions of the bible, the book became the "Revelations."

Pronunciation of the word, which also is shown by numerous correspondents of Metro's as an all but unsurmountable stumbling block, has been solved by Webster by placing the emphasis on the second syllable.

Visualizing the symbolic figures of "The Four Horsemen" had its foundation in Albrecht Durer's original set of wood etchings, done in the year 1511. The original wood-cuts form but a small feature of a collection of art treasures that are seen in the production. The total value set by insurance appraisers upon the tapestries, paintings and other borrowed art works is $450,000.

Ira Sweet, practical bonesetter, at the Windsor, Oneonta, June 5. Carter hotel. Norwich, June 8. Advt. tf.

BABBITT'S
For Bargains in
WALL PAPERS
196 MAIN STREET

CORN PLANTERS

One and Two Row Eureka Planters.
One and Two Row I. H. C. Planters.
One Row Eclipse Planter, all with Fertilizer attachments. Place your order now, do not wait until our stock is gone.

Albert H. Murdock
Oneonta **Cooperstown**

When You've Had An Accident

and your auto is in bad shape and needs expert work to bring it 'round, then bring it to us and we will make it good as new for you. We are experts on automobile repairing, and will give you satisfaction every time at

W. O. Brannaman
Garage

Oneonta Department Store

Everything for Everybody

These Are Bright Spring Days in the Children's Section

There is no limit to the variety of captivating little garments specially designed for the youngsters this season. It is a delight to the eye just to look at them, and in selecting them there is a world of pleasure, for prices are exceptionally low for such wear-well quality.

ORGANDIES

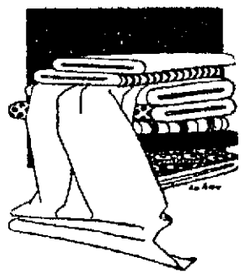

The Prettiest Fabrics for Summer Wear.

We carry a complete line of all the most fashionable shades.

44 inch Imported Swiss Organdie, very fine quality, and a wonderful assortment of shades to choose from. No finer or larger line can be found in any of the largest city stores.

Two very fine grades. One at ... **75c a yard**
One at ..... **$1.00 a yard**

White Organdies at **75c yard to $1.35 a yard**

See Our Line of Wash Goods First

EXTRA SPECIAL

FANCY WHITE SATEEN PETTICOATS

Good grade flowered Sateen, in Pink, Blue and Orchid. Regularly $2.75 and $2.98 each. While they last, $1.50.

WALL PAPER

is one of the most reasonably priced articles of decorating that go into the home to make it beautiful and livable.

The qualities you are looking for—beauty of design and charm of color—you will find here priced to make a popular appeal.

THE BIGGEST OVERALL SALE

and the best value that we have offered since 1914. Made of the best Steifel Stripe Blue and double stitching throughout; double buckle suspender back, and made to sell for a great deal more. We offered the makers a very low price and they took us up. See them. Big sizes, too.

NEWSPAPER ARCHIVE®
NEWSPAPER ARCHIVE®

Classified Advertisements

ONE CENT A WORD

Classified advertisements will be inserted at the uniform price of one cent per word. Half price will be charged after the third insertion.

All classified advertisements to count as not less than 15 words and none taken for less than 25 cents.

STAR WANTS

Put advertisers in touch with more than 30,000 readers daily.

USE THE TELEPHONE

AND YOUR ORDERS WILL RECEIVE THE SAME ACCURATE ATTENTION AS IF YOU CALLED IN PERSON.

Call 216 and please state definitely how long you wish advertisements inserted.

No advertisements will be accepted to be continued until forbid.

TO RENT

FOR RENT—Furnished flat; gas, electric lights and bath. Porch, 10x14. Call 433-W2.

FOR RENT—Seven room upper flat. Inquire 28 Main street. Phone 350-R.

TO RENT—A new garage at 37 Fairview street. Phone 633-J.

TO RENT—Seven room house furnished, at 127 River street. Apply phone 448-J or 11 Kearney street.

FOR RENT — Private garage; also machine shop with storage. Dr. J. P. Elliott. Phone 179-J.

TO RENT —Barber shop. Broad street, next American lunch and Reynolds hotel. D. F. Keyes.

FOR SALE

FOR SALE—Double front doors with glass tops and fitted screen doors for same. 7 Church street.

FOR SALE—A stroller with top. 2 Harmon avenue.

FOR SALE —Collapsible, non-adjustable dress form, size 34; also oak wash stand. 39 Grove street. Phone 731-R2.

FOR SALE—Two new oil tanks, 50 gallon capacity each. One new air and water stand; one new welding outfit will be sold at half price of new. City garage. Phone 23-J.

FOR SALE—Lot on Miller street. 66 foot front by 108. L. R. Bowdish, Sheffield, Mass.

FOR SALE—A female hound; black and tan. 19 Brook street.

FOR SALE—Single house. All improvements, reasonable price for quick sale. Address "House," care Star.

FOR SALE—Child's white iron crib bed. Also reed go-cart. Inquire 21 Otsego street.

FOR SALE—Two vacant lots. Well located, bargain. Will take Ford car in part payment. Phone 237-J.

FOR SALE—Reed baby carriage. 95 Clinton avenue.

FOR SALE—Body wood. $3.50 per cord. H. S. Mosher, Oneonta, N. Y.

FOR SALE—Harley-Davidson motorcycle and side car. Good running condition. A bargain. Inquire 10 High street.

AUCTION —On South Side, Wednesday, May 17, at 1 o'clock, at the farm of Fred Whipple. One pair horses, 20 cows, wagons and all farming tools.

FOR SALE — Dry goods and millinery store in good town on D. & H. railroad. Owner retiring on account of other business. Two family house in Oneonta; paved streets, all improvements, price $6,000. 75 acre farm; just off state road, good buildings, running water in house and barn, 17 cows, all farming implements, bargain, $4,500. Judd & Sherman, Oneonta and Otego.

FOR SALE—Two good work horses, ages 8 and 9; weight, 1350 each. A. B. Stillman, R. D. 1, Maryland, N. Y.

AUCTION SALE of all furniture, household goods and effects of the late Amanda Moore. None of the same has been sold at privat sale, nor distributed to the heirs. Date of sale: Thursday, May 18th, 1922, 1:30 p. m., at the late residence of said Amanda Moore, 41 Maple street, Oneonta. Frank Carr and Everett Sherman, executors; Franklin C. Keyes, attorney; C. W. Peaslee, auctioneer.

FOR SALE — House hunter look at these bargains: Eight room house at West End; improvements; lot 65x300; dandy place for poultry, $3,800; cash, $800. Nine room house with all improvements on West End avenue; garage; for $4,400. Eight room house on Center street with all improvements for $4,000. Nine room house on East street; all improvements, for $4,100. Double house just off River street; electric lights; newly painted inside and out, for $2,900. Square Deal Farm agency, 143 Main street.

30 HORSES FOR SALE —At 366½ and 368½ Main street, Oneonta, N. Y. Load of 21 western ones; nine acclimated. As good a lot as I have had this year at very reasonable prices. Call and see them. H. W. Sheldon.

FOR SALE—One small cook stove suitable for camp house. Scenario course by Atlas Publishing company. Second grade Post Office Clerical course by Postal Correspondence school. Write Box 12, Portlandville, N. Y.

HOUSES FOR SALE—Modern, ten rooms and bath, large lot, central, owner leaving city, a very nice home, $6,000. New, seven rooms and bath bungalow, with improvements, garage, central, $4,000. Six rooms and bath cottage, improvements, central, $3,500. Seven rooms and bath bungalow, improvements, West End, $3,000. Eight

SOUTHERN NEW YORK RAILWAY

Cars are due to leave waiting room, Windsor Hotel block, for Herkimer, New York Central and New York State Railway connections to Utica as follows:

NORTHBOUND

Leave Oneonta	Arrive Herkimer	Arrive Utica
*6:50 a. m.	9:32 a. m.	10:30 a. m.
9:30 a. m.	12:10 p. m.	1:00 p. m.
12:00 m.	2:43 p. m.	3:30 p. m.
2:00 p. m.	6:10 p. m.	6:00 p. m.
5:25 p. m.	8:10 p. m.	9:00 p. m.

Cars leave for Hartwick only at 11 p. m. Saturdays and at 11:30 p. m. Sundays.
*Weekdays only

SOUTHBOUND

Leave Utica	Leave Herkimer	Arrive Oneonta
7:00 a. m.	8:00 a. m.	11:04 a. m.
9:30 a. m.	10:25 a. m.	1:20 p. m.
12:00 m.	1:00 p. m.	3:40 p. m.
3:00 p. m.	3:35 p. m.	6:35 p. m.
	Saturdays Only	
6:00 p. m.	6:45 p. m.	10:40 p. m.
	Sundays Only.	
7:30 p. m.	8:15 p. m.	11:20 p. m.

Car leaves Hartwick for Oneonta at 5:43 a. m. weekdays only, arriving in Oneonta at 6.40 a. m.

Car leaves Utica daily except Saturdays and Sundays at 6 p. m. Herkimer at 6:45 p. m. running to Hartwick only.

Cars leaving Oneonta at 5:25 p. m. and Utica at 7:00 a. m. do not carry baggage, space being occupied by railway post office.

Time Table of

ULSTER & DELAWARE R. R.

Effective April 30, 1922.
Eastern Standard Time.

Trains are due to leave Oneonta as follows.

6:30 a. m. daily except Sunday; 12:55 p. m. Sunday only; 1:35 p. m. daily except Sunday.

Trains are due to arrive as follows: 10:35 a. m. daily; 5:43 p. m. daily except Sunday.

ONE CENT A WORD

rooms and bath improvements, barn, chicken house, double lot, central. $6,000. Seven rooms and bath, Normal section, double lot, $3,100. Charles N. Murdock, 7 Ford avenue, Oneonta.

FOR SALE—Eight room house, central; improvements, $4,100. Double house; improvements; $7,000. Double house; bath and range; $4,000. Beautiful place, West End; improvements; $5,000. Several others in all parts of the city. A. C. Lewis, Real Estate and Insurance, 313 Main street.

FOR SALE—Stewart range. Phone 490.

FOR SALE—24 colonies of fine bees, a quantity of supplies and extractor. Call after 4:30 p. m. F. E. Westerly, West End Junction.

Latter GOLDEN GIANT SWEET CORN —Best, largest, sweetest, earliest, on sale at Stevens Hardware store and at 31 River street, Oneonta, N. Y.

FOR SALE—Pure Persian Angora kittens. Inquire E. L. Ferguson, Swart Hollow road.

FOR SALE OR RENT—House. Address Box 153, Laurens, N. Y.

RARE OPPORTUNITY—Garage with tools and accessories doing $100 per day business for sale on easy terms. Farm of 230 acres, fair buildings, good laying land, productive, Price $2,000, $500 cash, balance on easy terms. Bargains in other farm property. Manwaring, Unadilla, N. Y.

FARMS FOR SALE

$1,000 GETS—125 acre dairy farm. Horses, 5 cows, equipment and feed included; near railroad town; 75 acres tillage; 30 cow pasture; about 100,000 feet timber; woodlot; 150 apple trees; good 11-room house, barns for 45 cows. Have other interests, $3,200, only $1,000 cash. Fred E. Hunt, Unadilla, N. Y.

MIDDLE-AGED WOMAN—With child of five years wants work. Can do plain cooking and general housework. Can give reference. Address C, care of Star.

FARM FOR SALE—Of 21 acres, 10 room house, barn, garage, chicken coops, fruit trees, wood lot, one 6-year horse, 6-months old pig, 1 cow, 50 hens. All farm implements. $1,800, $700 cash. G. Hoglofsen, West Laurens, N. Y.

FOR SALE — 115 acres, 24 cows, two horses, 50 hens, household goods, and all personal property; rights; a bargain. Will consider trade for city property. Square Deal Farm agency.

FOR SALE—Farm of 126 acres, nice lot of timber, lots of wood, buildings in good repair, running water at house and barn, good set of farming tools, 18 head of stock, two horses. Price $6,500, cash $2,000. 17 acres, house and barn and henhouse large enough to keep 300 hens, nice lot of fruit trees, some wood, only two miles from railroad and village. Price $1,800, cash, $700. Alfred Sutch, 53 Clinton street. Phone 1184-W.

FARMS, FARMS, FARMS—All kinds, all prices. Save money. See me before you buy. A. C. Lewis, 313 Main street.

FARMS FOR SALE—100 or more acres, with or without stock. Will exchange for city property; also a 10 acre farm in Florida. Will consider an auto deal on the latter. Easiest terms. S. E. Jones, Mt. Vision, N. Y.

OLES —The real estate man at Unadilla has eight very productive Susquehanna Valley state road farms, all stocked, near Unadilla, bordering on Susquehanna river, near High school. Prices range from $4,500 to $12,000, terms. Send for lists of small places from five to thirty acres suitable for chicken farms. Prices $500 to $2,000.

FARMS FOR SALE OR EXCHANGE—64 acres, 20 woods, buildings, near city, $900. 2 acres, 6 room house, barn; near city, $1,700; 10 acres, productive, good buildings, improved road, one mile from large village, $3,100; 29 acres, flat, productive land, 10 additional woods, (consider Oneonta house in exchange) good buildings, 2 houses, 300 hens, 5 cows, team, tools, $6,000; 148 acres on macadam, good buildings, 17 cows, team, tools, $9,000; 200 acres, 45 woods, (consider exchange for small place) fair buildings, 25 cows, 2 teams, milking machine, extensive tools, 450 buckets, evaporator, $8,400; 74 acres, 15 woods, (cut 50 tons hay last year) best location, modern buildings, water buckets, etc.; 300 acres, 40 timber, 200,000 feet hemlock, 500 sugar maples, first class buildings, 2 houses, 70 Holstein cows, 10 registered, 20 young cattle, 2 teams, milking machine, extensive tools, one mile large village, $25,000. Charles M. Murdock, 7 Ford avenue.

FURNISHED ROOMS

FURNISHED ROOMS—Two rooms furnished for light housekeeping with bath and lights. Phone 1107.

TO RENT—Two furnished housekeeping rooms adjoining bath. 15 Franklin.

FURNISHED FRONT ROOMS—Also rooms for light housekeeping. Inquire Mrs. A. A. Smith, 229 Main street, over Miller Strong Drug company.

TO RENT—Large, light furnished room. Mrs. R. M. Hoyt, 55 Market street.

TO RENT — Two pleasant connecting rooms, suitable for two or three adults. Central location. Phone 485-W2.

FURNISHED ROOM—To rent. 46 Main street or phone 650-J.

FURNISHED ROOMS —For light housekeeping. Inquire C. O., care Star.

FURNISHED ROOMS —To rent to man and wife. Inquire 7 Pine street, upstairs.

FURNISHED ROOMS —With or without light housekeeping. All modern conveniences. 51 Chestnut street.

TO RENT—Two furnished rooms for light housekeeping on ground floor, outside entrance, electric lights. 109 River street.

FURNISHED ROOMS—Improvements. 87 Main street.

FURNISHED ROOM — Delightful front bedroom, all conveniences. 29 Dietz street.

FURNISHED FRONT ROOM—For one or two gentlemen. Inquire at 219 Main street, top floor.

ROOMS TO LET—At the Wilson house by the day, week or month.

FURNISHED FRONT ROOM—To rent. 6 Dietz street, top floor. Mrs. Hattie Johnson.

LOST AND FOUND

LOST—Gold fraternity pin set with jewels Monday between East street and Normal circle. Finder please leave at this office.

LOST—A key ring and keys, probably on Main street. Finder leave at 118 Spruce street. $1 reward.

LOST —Around the business section, a dark blue sweater belt with bone ring. Finder please notify by card. Mrs. A. M. Morse, 18 West street, city.

LOST—Between 11 Eighth street and 7 Potter avenue an account book. J. S. Parmalee, 7 Potter avenue.

LOST —A 32x3½ Miller tire attached to rim. Finder please return M. H. Lee, R. D. 1, Oneonta.

LOST — Pocketbook containing sum of money and locomotive engineer's receipt Saturday night in Laskaris' or between there and 42½ Cliff street. Reward for return to Star office.

LOST—Between Elk Creek and Cooperstown, May 12. A rear light and commercial license plate, No. 573-030. Finder please notify O. J. Millias, Elk Creek, N. Y.

BOARDERS WANTED.

TABLE BOARDERS—Wanted at 105 Main street, phone 1176-W, over Kouns's store.

WANTED—Roomers and boarders. Room and board $8.00. Rooms alone $2.50. 95½ Main street.

BOARDERS WANTED—At 22 Dietz street. Gentlemen preferred.

ROOMS WANTED

WANTED —Two unfurnished rooms for light housekeeping, or small house, East End preferred. Phone 573.

WANTED—Two or three furnished housekeeping rooms. Private home preferred. Call room 310, Oneonta Hotel, forenoon.

ONE CENT A WORD

HELP WANTED

WANTED —Girl for general housework. Mrs. Arthur S. Barnes, 38 Watkins avenue.

WANTED—Girl for bookkeeper. Experience not required. Call 37 Market.

WANTED —Dining room girl at Dairy lunch.

WANTED—Man to farm, $35 per month. Twin Spring Gardens, West Laurens.

WANTED—Girl to do light housework and assist with children. Phone 411-W.

WANTED —Experienced steady man on farm, June 1st. Good teamster and milker. State wages. Ernest Held, Bloomville, N. Y.

STENOGRAPHER WANTED—Experienced young lady preferred. References. Public Service garage, Corner Main and Luther streets, Oneonta, N. Y.

WANTED—Chauffeur and man for general work. State experience, wages and references. O, care Star.

GIRL WANTED—For general housework, inquire Square Deal Farm agency office, over Marsh's drug store.

WANTED —Two experienced waitresses; also one upstairs girl. Write or call at Kendall place, Stamford, N. Y.

MAID WANTED—For general housekeeping in family of two adults. Washing and ironing done out. Mrs. Alva Seybolt, 18 Elm street.

WORK WANTED

LICENSED CHAUFFEUR—Desires a position driving a private car or truck. Can do much of his own repair work. Write Flint Houghton, Hartwick Seminary, N. Y.

WANTED —Suitcase washings. 9 South Main, upstairs.

CALL 932-W—L. S. Thayer, for all kinds of moving and trucking. Ashes drawn, long or short hauls, light prices.

FOR TRUCKING — Either long or short hauls, see M. Johnson. Phone 176-W.

LAWN MOWERS—Sharpened and adjusted, called for and returned. Prices reasonable. At 79 Ford avenue. Phone 310-J.

HOUSECLEANING — Window washing, caring for lawn and flower beds. Charles Jackson. Call at 5 Grace place.

LACE CURTAINS LAUNDERED —At 92 Center street. Miss L. Kenyon. Phone 1024-W2.

REMSTITCHING —And Pleating satisfactorily done. Mail orders receive prompt attention. Price 10 cents per yard. Mary M. Secrest, Sidney, N. Y.

INTERIOR FINISHING AND PAPERHANGING. Ira A. Stillman & Co., Cor. South Main and Prospect streets. Phone 557-W.

WANTED—Before you build that garage or house or do anything in repairing call 804-M and get our prices. House painting outside work, 50c per hour. All work guaranteed.

FURNITURE UPHOLSTERING — Repairing and refinishing. Decker Furniture Co. Cor. Main and Elm streets. Phone 192.

FOR BAGGAGE TRANSFER and drawing ashes, also trucking of all kinds, call H Bolles, 1058-J2.

WANTED—First class painting to do. Prices right. VanWoert & Thayer Phone 833-J.

WANTED — Pictures to frame. Ward's Art shop, 149 Main street.

AUTOMOBILES FOR SALE

CHEAP—For quick sale, Mitchell sport car. Good running order. George Sloane, Sidney Center, N. Y.

FOR SALE—1920 Ford roadster. Starter and demountable rims. 60 inch box. R H. Sturges, Davenport.

BARGAINS — Buick truck, $150; Cadillac four roadster, $150; Ford roadster, $125. Kelly's garage, Otego.

FOR SALE — Seven passenger Overland touring car, in good condition throughout. Cheap for quick sale. Phone 655-J for demonstration.

POULTRY, EGGS, ETC.

EGGS— Fresh daily; also hatching eggs from Ferris strain. S. C. W. Leghorns, $1.00 per setting. 15 East street.

THOMPSON STRAIN—Barred Rock eggs, $1.00 per setting. Carefully packed, parcel post prepaid, $1.50. V. E. Smith, South Side. Phone 955-W2.

FOR SALE — Week old S. C. White Leghorns, one to five hundred. Delivery May 25. Address P. O. Box 140, Davenport Center, N. Y.

ROOMERS WANTED.

ROOMERS WANTED — At 231 Chestnut street. All improvements.

NOTICE TO CREDITORS

Pursuant to an order of Shirley L. Huntington, surrogate of the county of Otsego, notice is hereby given, according to law, to all persons having claims against the estate of Amanda Moore, deceased, late of the town of Laurens, in said county, that they are required to exhibit the same, with vouchers thereof, to the undersigned executors of the last will and testament of the said deceased, at the law office of Franklin C. Keyes in the village of Laurens in said county, on or before the 20th day of October, next.

Dated April 11, 1922.

Everett Sherman
Frank Carr
Executors.

Franklin C. Keyes,
Attorney for petitioners.
Laurens, N. Y.

NOTICE TO CREDITORS.

PURSUANT TO AN ORDER OF SHIRLEY L. HUNTINGTON, Surrogate of the County of Otsego, notice is hereby given, according to law, to all persons having claims against the estate of Carrie A. Bresee, deceased, late of the town of Westford, in said county, that they are required to exhibit the same, with vouchers thereof, to the undersigned administrators of the estate of the said deceased, at the office of D. J. Kilkenny, esq., 143 Main street, in the City of Oneonta in said county, on or before the 20th day of July next.

Dated January 17, 1922.

Aldin Bresee,
Donnelly J. Bresee,
Administrators.

D. J. Kilkenny, esq.,
Attorney for Administrators,
Oneonta, N. Y.

NOTICE TO CREDITORS

Pursuant to an order of Shirley L. Huntington, Surrogate of the county of Otsego, notice is herby given, according to law, to all persons having claims against the estate of Elizabeth Binkely deceased, late of the city of Oneonta, in said county, that they are required to exhibit the same, with vouchers thereof, to the undersigned administrator of the estate of the said deceased, at the Wilber National Bank in the city of Oneonta, in said county, on or before the 1st day of September next.

Dated February 21, 1922.

The Wilber National Bank of Oneonta, N. Y.
Administrator.

Frank C. Huntington,
Attorney for Administrator,
Oneonta, N. Y.

NOTICE TO CREDITORS.

Pursuant to an order of Shirley L. Huntington, surrogate of the county of Otsego, notice is hereby given, according to law, to all persons having claims against the estate of Roscoe B. Weldman, deceased, late of the city of Oneonta, in said county, that they are required to exhibit the same, with vouchers thereof, to the undersigned administratrix of the goods, chattels and credits of the said deceased, Mrs. R. B. Weldman, 14 Center street, in the city of Oneonta, in said county, on or before the 20th day of June, next.

Dated, December 12, 1921.

George L. Beckes. Malvera V. Weldman,
Att'y. for Administratrix, Administratrix.
Oneonta, N. Y.

Delaware County News

NORTH KORTRIGHT NOTES

Observance of "Mothers' Day"—Miss Vivian Stronigan Critically Ill.

North Kortright, May 16.—"Mothers' Day" was appropriately observed here, Rev. R. R. Irwin preaching an able sermon from the text, "That I may be filled with joy, when I call to remembrance the unfeigned faith that is in thee, which dwelt first in thy grandmother, Lois, and thy mother, Eunice." The advantages to be gained from Christian parentage and godly home influences were especially emphasized.

Miss Stronigan Ill.

Miss Vivian Stronigan, a graduate nurse and daughter of Mr. and Mrs. James A. Stronigan of Kortright, has been critically ill with a contagious form of erysipelas in a New York city hospital. Grave concern has been felt by her friends but latest reports are encouraging and all will hope for her speedy recovery.

Improvements Made.

Frank Davenport has been working at J. B. Sloan's the past week, where pleasing interior changes have been made in the residence. The kitchen and dining room have been enlarged, new floor laid, painting and papering done, which makes the rooms most attractive and convenient.

Returns Home.

Miss Jessie Harper, who spent the past winter in Massachusetts with her sister, who has been afflicted with a serious eye trouble, has returned to her home at West Harpersfield.

Death of VanDuesen Child.

The four-months-old daughter of Mr. and Mrs. Ernest VanDuesen of this community, died of spinal meningitis last week. Rev. R. R. Irwin officiated at the funeral Thursday, and interment was made in Harpersfield.

Changes at Creamery.

Charles McIlwain, who for some time has been employed in the Sheffield creamery plant at West Harpersfield has resigned and gone to Meridale to assist his brother-in-law, Hilton Delamarter, road commissioner for the town of Meridith. A. A. VanDuesen is now employed in the creamery.

Using Tractor on Roads.

Road Commissioner Worden, with a force of men, a Linn caterpiller tractor and two road machines has been doing effective work on the highways in this vicinity, which were badly in need of repair.

Farmers on Full Time.

The weather the past week has been ideal for tilling the soil, and farmers everywhere have been working on full time, endeavoring to have their sowing done in readiness for the first rain. "A dry May and a wet June, makes the farmer sin a merry tune."

New Singing Books.

New books for the singing class have arrived. They will be used to supplement "Time and Tune," each Tuesday evening at the church. Everybody welcome.

Cottage Prayer Meeting.

The cottage prayer meetings have been revived and the first one of the season will be held Thursday evening at the home of F. F. VanDuesen. All are invited.

TREADWELL NEWS.

Many Friends Attend Funeral of Late Merritt Reid.

Treadwell, May 16.—The funeral services of Merrit Reid were largely attended at the home of his brother, Edward, Sunday afternoon. He had been ill a long time and death was a release from suffering. His pastor, Rev. Edwards, spoke comforting words taking as his text John 11:11. Evangelists Maggs and Stahler sang two beautiful selections. The large company of friends and relatives and the floral tributes told of the respect and esteem in which he was held. The bearers were Carson Mitchell, Gordon Murphy, Lee Lent, Al. Prime, Harry Drake and Robert Pomeroy. Those present from out of town were: Mr. and Mrs. Monroe Jackson, Mr. and Mrs. Horace Stanton, Oneonta, Mr. and Mrs. Frank Judd and son Maurice, North Franklin, Mr. and Mrs. Howard Judd, Long Island, Mr. and Mrs. Jas. Reid and son Edson, Leonta, Robert Reid, Delhi, Mr. and Mrs. Lee Murphy, Unadilla, A. R. Benedict, Oneonta, Mr. Mitchell and other relatives from Hobart. Burial in the cemetery here.

A Farewell Party.

Thirty neighbors and friends made Mrs. Nettie Howe a farewell party Saturday evening before leaving Monday for Otego to keep house for Henry Goldsmith. The evening was spent in various social ways and refreshments were served.

Fire Commissioners Named.

At the fire district election Saturday the following were elected commissioners for three years: Geo. McLean and Mr. Lagerquist; commissioners for two years: Carson Mitchell and C. A. Holden; commissioner for one year: Geo. Campfield; treasurer, Hugh Mitchell.

Brevities.

Mr. and Mrs. Chas. Wheat and sons, Mr. and Mrs. Will Hall and Mr. and Mrs. Will Webb of Walton attended church services here Sunday morning.—Mr. and Mrs. Tracy Remington were the guests of Mt. Vision relatives Sunday.

MERIDALE MATTERS

Meridale, May 16.—The Ladies' Aid society will meet Thursday afternoon with Mrs. Frank McCammon.—Friends here received announcement one day recently of the birth of a daughter to Mr. and Mrs. C. D. Chichester at Edmeston, N. Y., Mrs. Chichester was before her marriage, Miss Hazel Swartout, a resident of this village.—Nelson Smith and family of Bainbridge were guests at the home of James Hughes over Sunday.—Mr. and Mrs. Charles Brewer and Charles Wright of Binghamton visited relatives in town over the week-end.—Miss Leta Adee of Davenport was the guest of Miss Edna VanAlstyne a couple of days recently.—James Sinclair returned Sunday from a visit with Harry Archer and family at Andes.—Mrs. Catherine Wardwell, who has spent the winter with her daughter, Mrs. Lounsberry, returned to her home in Union Springs Friday.—Your correspondent had the pleasure of listening to a wireless concert sent out from Schenectady, Friday last, which was heard very distinctly on the radio-phone at Kenneth Beavan's. Kenneth is to be congratulated with his success.—Thomas Clark is seriously ill at his home near Meredith.—Mr. and Mrs. Smith of Endicott visited at the home of Robert Harder Sunday.

DELHI DAY BY DAY.

Mr. and Mrs. Blair Attend Presbyterial Assembly in Des Moines, Ia.

Delhi, May 16. — Mr. and Mrs. Robert J. Blair left this morning on a western trip, expecting to return about the first of June. Mr. Blair will attend the general assembly of the Presbyterian church which meets in Des Moines, Iowa, commencing May 18th, as the lay delegate from Otsego Presbytery, and Mrs. Blair will visit Mr. and Mrs. Walter Jackson, former Delhi residents, at Cedar Rapids, Iowa.

Arrived From Ireland.

Mr. and Mrs. Jack Eager and little child have just arrived from Ireland. They will visit Mrs. Stoop, housekeeper for F. A. Leal, here, and they plan to settle somewhere in this vicinity.

A. W. North Memorial Day Speaker.

Arthur W. North of Walton, a member of Truman C. Tobey post, American legion, has been secured as the speaker for Memorial Day here. Mr. North was for several years a resident of California and is a graduate of the University of California, and served as a member of the California legislature. He is a very pleasing speaker and Delhi is considered very fortunate in securing him. He comes through the efforts of Donald W. Gleason post, American legion.

Bee Keepers of Delaware.

The Bee Keepers of Delaware county held a meeting at the state school here last Thursday. Addresses were made by Prof. DuBois on "Marketing Problems," by Luton Baxter on "Spring Management;" M. A. Elderkin on "Bee Diseases;" C. N. Benedict on "County Picnic," and J. B. Merwin on "Cooperative Buying." J. W. Ringholm, Luton Baxter and E. G. Brougham were chosen a committee on advertising and to look after exhibits at the Walton and Delhi fairs, and C. N. Benedict and M. A. Elderkin a committee to plan for a picnic the coming summer.

Supplies at Baptist Church.

The Baptist church, which is now without a pastor, was supplied on Sunday morning by Rev. S. E. Carr of Walton. Mothers' Day was observed quite generally by the church goers in town, many of whom wore a flower in honor of mother.

Legion Numbers 97.

Donald W. Gleason post, American legion, now has a membership of 97. It is expected soon to reach the one hundred mark.

Has Broken Arm.

William Kuhnel, son of Mr. and Mrs. John Kuhnel, Franklin road, is nursing a broken arm. He sustained the injury while cranking his father's Ford car a few days ago.

MEREDITH MATTERS

Record Attendance at Mothers' Day Services in Local Church.

Meredith, May 16.—Mothers' Day gave record attendance at the services of the Meredith church. The Sunday school showed 85 in attendance. In the evening the church was filled. Button-hole bouquets were worn by each in honor of mother. The movies presenting, "My Mother," were deeply impressive. Rev. O. C. Teachout of Delhi and Rev. S. E. Carr of Walton assisted Pastor Dike at this service.

Attend Conference at Oneonta.

Rev. S. E. Carr of Walton was guest of Pastor and Mrs. Dike over Sunday night accompanying them on Monday to Oneonta for the pastor's conference in the First Baptist church.

Community Club Meets.

The Comunity club gathering at Willis VanDenburgh's on Friday of last week was largely attended. New names were added to membership. The evening proved a happy one for all with varied stunts and games suited to each.

Visiting in Franklin.

Clair Stewart with Mrs. Stewart, Mrs. Smith and Ellen; also Mildred Palmer were in Franklin Sunday, Mothers' Day, visiting Mr. Stewart's mother.

Next Sunday's Subject.

"Nobody becomes Somebody and Somebody Becomes Everybody," is subject of sermon next Sunday night.

Meredith Mention.

W. W. Fry was in Meredith several days last week.—Rev. Otis A. Dike, Kenneth Bevan and Dorothea Palmer were in Sidney Friday of last week attending a conference on rural church work.—Plans are being perfected for appropriate observation of Decoration Day.

DELHI AND DELAWARE.

Dr. Bush's Auto Runs Down Woman —Home Bureau Rallies.

Delhi, May 16. — Local friends of Dr. E. Ogden Bush, a former Delaneey boy, who attended Delaware academy a few years ago, will be glad to learn there is now a good prospect of the recovery of the Binghamton woman, Miss Jennie Congdon, who was accidentally struck by Dr. Bush's car in Binghamton a short time since, and who it was thought at the time could not recover. Dr. Bush was exonerated from blame in the matter, as he was driving slowly and Miss Congdon suddenly stepped directly in the path of his car, when he was too close to stop. Dr. Bush is now located at Walton.

Home Bureau Rallies.

Home bureau rallies are scheduled to be held next week in Delaware county, as follows: Treadwell, Tues-

(Concluded on Page Eight.)

NOTICE OF SALE OF PERSONAL PROPERTY

TAKE NOTICE, That by virtue of a lien held by me against the following-described personal property; One Excelsior motorcycle, twin cylinder, belonging to Arthur Christos, 297 Main street, Oneonta, New York, and now in my possession, I will sell such personal property at public auction to the highest bidder, to satisfy such lien at my garage located in the rear of 354 Main street, Oneonta, New York, on the 20th day of May, 1922, at 10 a. m.

Dated at Oneonta, N. Y., this 2nd day of May, 1922.

Arnold W. Wildgrube.

Her Experience

"I was never able to bake a good cake until using Royal. I find other powders leave a bitter taste."

Mrs. C. P.

ROYAL Baking Powder

Absolutely Pure

Contains No Alum
Leaves No Bitter Taste

Send for New Royal Cook Book —It's FREE. Royal Baking Powder Co., 126 William St., New York

J. M. Robertson

CONCRETE BLOCKS

Ceperley Ave.

Telephone 979-J

CONSTIPATION BILIOUSNESS, ETC.

The use of harsh salts and drastic drugs should be avoided. Physicians recommend

SOFOS

The Phosphate Laxative

because of its gentle purgative action, prompt and dependable without griping. Its action on the liver makes it the remedy of choice for the elimination of poisonous matter in treating

RHEUMATISM

You will never be without it after a trial

45c, $1.00, $1.35

Buy a Bottle Today

Sanitary Cleaners and Dyers

WE PRESS SUITS WHILE YOU WAIT

50 Cents

CALL 600-W
Over Kandyland

Rheumatism Cure

Guaranteed Scientific treatment for Rheumatism.

Made by H. F. Clearwater, Ph. D., Hallowell, Maine, U. S. A.

It cured me, Harrison Mickle, of twenty years' suffering, and it will you.

Try it! It is no fake.

Sold with all of his other treatments by

Harrison Mickle,
Sole Agent.
10 Huntington Ave.,
Oneonta, N. Y.

FOR

COAL

PHONE

852

Oneonta Coal & Supply Co.

BUSY MONEY

The Mutual Life received from policy holders in 1921 the sum of $91,379,899, and paid to policy holders and their beneficiaries the sum of $95,239,239, which was $3,859,340 more than it received from them. How busily this vast inflow and outflow of dollars worked, the following interesting figures show:

(In 302 working days, of eight hours each)

	Received from Policyholders	Paid to Policyholders.	Or an Excess of Payments to Policyholders.
Every second	$10.51	$10.95	$0.44
Every minute,...	630.38	657.00	26.62
Every hour, ...	37,822.81	39,420.22	1,597.41
Every day, ...	302,582.45	315,361.72	12,779.27
Every week, ...	1,757,305.75	1,831,523.82	74,218.07
Every month, ...	7,614,991.57	7,936,603.23	$21,611.66
From January 1 to December 1,	91,379,898.80	95,239,238.78	3,859,339.98

H. BERNARD

District Manager The Mutual Life Ins. Co. of New York
SCHENEVUS NEW YORK

SHINOLA

America's Home Shoe Polish

for anyone who knows that a trim, tidy and prosperous appearance begins at the feet, and who wants to practice true economy

Fifty Shines for a Dime.

Black, Tan, White, Ox-blood and Brown.

Always 10c.—

For convenience and ease, get the SHINOLA Home Set.

A genuine bristle dauber which cleans the shoes and applies polish quickly and easily.

Large lambs' wool polisher brings the shine with a few strokes.

It's best to say "SHINOLA"

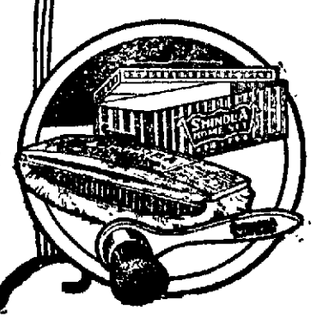

Central New York Bus Lines

Timetable No. 18, Effective Jan. 18, 1922.

Southbound—Read Up

Sundays A. M.	Sundays P. M.	Week Days A. M.	Week Days A. M.	Week Days P. M.	STATIONS
9:05	6:15	8:00	9:20	2:10	ONEONTA CITY LINE
8:45	5:55	7:40	9:05	1:55	COLLERS
8:30	5:40	7:25	8:55	1:40	MILFORD CENTER
8:25	5:35	7:20	8:50	1:35	PORTLANDVILLE
8:05	5:20	7:00	8:30	1:20	MILFORD
7:50	5:05		8:15	1:05	HARTWICK SEMINARY
7:45	5:00		8:10	1:00	INDEX
7:30	4:45		8:00	12:45	COOPERSTOWN

Three minute stops at Milford on all trips.

Northbound—Read Down

Week Days A. M.	Week Days P. M.	Week Days P. M.	Sundays A. M.	Sundays P. M.
9:30	4:00	5:00	9:35	6:35
9:45	4:20	5:20	9:50	6:50
9:55	4:30	5:30	10:00	7:00
10:00	4:35	5:35	10:05	7:05
10:15	4:55	5:55	10:20	7:25
10:30		6:10	10:35	7:35
10:35		6:15	10:40	7:40
10:45		6:30	10:50	7:50

Busses Stop Anywhere on Signal.

Discount on School and Season Tickets. Minimum fare 10 cents. For Rates on Special Trips, Apply to Driver. Children Occupying Seats will be Charged.

NewspaperARCHIVE® NewspaperARCHIVE®

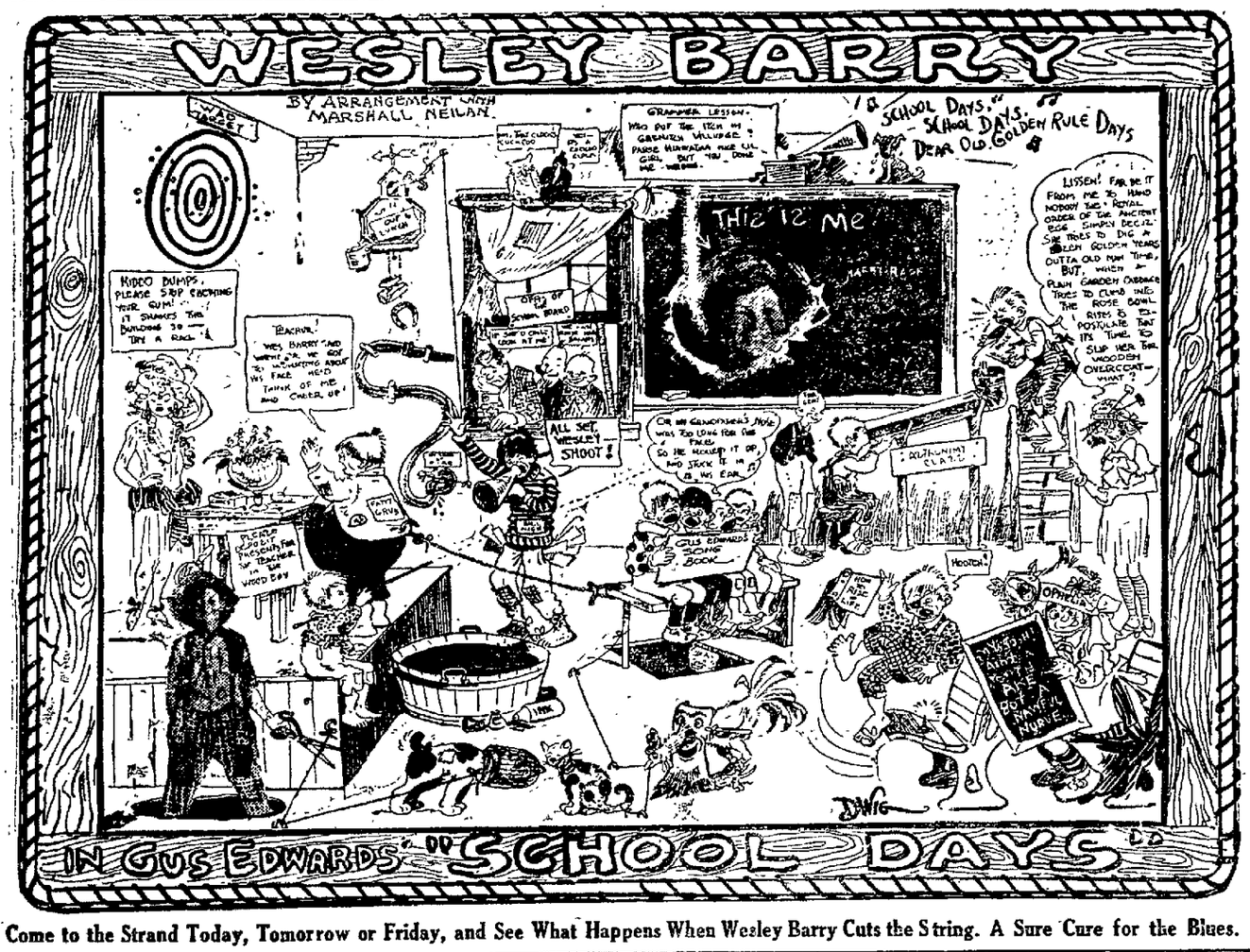

Come to the Strand Today, Tomorrow or Friday, and See What Happens When Wesley Barry Cuts the String. A Sure Cure for the Blues.

If you Want an Attractive Lawn, Beautiful Flowers or a Productive Garden
For the "LAND'S SAKE" Use
SHUR-GRO Fertilizer
NATURE'S ODORLESS PLANT FOOD
12 oz.-packages. 10, 25, 50 and 100-lb. Sacks.
FOR SALE BY
Stevens Hardware Co.
Townsend Hardware Co.
Manufactured at Sharpsburg, Pa., by THE WORLD'S FERTILIZER PROCESS CO.

NOTICE OF SALE OF PERSONAL PROPERTY

TAKE NOTICE, That by virtue of a lien held by me against the following-described personal property; One Harley-Davidson motorcycle, twin cylinder, 1915 model, belonging to Truman Palmer, 60 Broad street, Oneonta, New York, and now in my possession, I will sell such personal property at public auction to the highest bidder, to satisfy such lien, at my garage in the rear of 254 Main street, Oneonta, New York, on the 20th day of May, 1922, at 10 a. m.

Dated at Oneonta, N. Y., this 2nd day of May, 1922.

Arnold W. Wildgrube.

RETURN TO BOOTLEG THEORY

Negroes Eliminated in Probe at Elkland, Pa., of Edward S. Stever of Oneonta.

Elkland, Pa., May 16. — The elimination of several negroes in connection with the probe into the murder of Edward S. Stever of Oneonta, chief of police here, on April 24, as the result of a second examination here today has apparently turned the police again to the bootlegger theory, which they are now running down.

William Folds and "Pinkey" Wilson, the principal witnesses, were found to have no connection with the murder and the shoes and clothing of Folds were returned, together with his revolver. The gun owned by Wilson was given to his brother. District Attorney Elliott conducted the examination in conjunction with State Trooper Gratoofsky, who is actively engaged in running down a new clue, the nature of which was not revealed. It is thought to be in relation to the bootlegger theory, however.

The examination revealed that Wilson "crossed" himself in the statements made at both hearings and authorities are inclined to believe that he was not familiar with happenings at the Foster home on the night of the murder, from which Folds is alleged to have disappeared with Wilson's revolver.

For Sale.

Seven room cottage; improvements; large lot and one extra lot. Will sell on $300 cash payment. Campbell Bros. Advt. 1t

HEALTH DEMONSTRATION

(Concluded from Page Five.)

Gibbs for an investigation and report.

To Repair Ambulance.

Upon the report of Chairman France of the special committee it was voted to arrange with the Wilber Motors Corporation for the thorough repair of the Allied Trades ambulance, in accordance with the advice given by a representative of the Willys-Knight company and provided the cost does not exceed $300 and that when the ambulance has been so repaired and repainted that a contract prepared by City Attorney Gibbs be made with M. D. Bomhower of the Prospect street garage for care, housing and driving of the ambulance in accordance with his proposal made to the committee. It was stated that the work could be completed within one week and that during the time Mr. Bomhower would provide a seven passenger car for emergency use.

To Attend Mayors' Conference.

Mayor Miller called the attention of the council to the Mayors' Conference of the state to be held at Poughkeepsie June 6, 7 and 8 and asked how many would attend, stating that these gathering would assist in the intelligent solving of local problems. Mayor Miller, Clerk Close, Attorney Gibbs and possibly Aldermen Lauren and Morris expressed an intention of attending.

Claim Adjusted.

Upon the report of Attorney Gibbs the claim of George Sickler for garden produce lost when the city graded Brown park last summer, was adjusted at $5 and as adjusted was ordered paid.

Criticism of City Court.

Aldetman France called attention to what he termed lax administration by the city court and said that in his opinion it is useless to expend $12,000 for a police department unless offenders are to be punished and the law administered in a manner to encourage the police force to make arrests and gather evidence of guilt.

Mayor Miller prevented further discussion of the subject by suggesting that the matter be talked over informally when not in session before acting upon such an important subject. Nothing further was said and the council soon adjourned. Latter members were seen in conference but no statement of what was said could be secured.

Notice to Contractors.

Sealed bids will be received at the office of the Board of Education, George J. Dann, clerk, until June 16, 1922, at two o'clock p. m. for the erection and completion of a new school building on Mitchell street in the Sixth ward of the city of Oneonta, to be known as the Mitchell street public school, in accordance with the plans and specifications therefor which may be seen and are on file in the office of Orlo Epps, architect. A copy of such plans and specifications may be obtained from said architect upon the deposit of $25 as security for the return thereof in good condition and that a proposal will be submitted. All bids must be accompanied with a certified check of $500 as a guarantee of good faith on the part of the bidder that, if awarded the contract, he will comply with the requirements as laid down in the bidding instructions.

Bids will be received for the erection and completion of the building as a whole and not for any part or detail thereof. The Board reserves the right to reject any or all proposals. George J. Dann,

Clerk of the Board of Education.

May 17, 1922. avt tf mws

Quality Paints

that wil answer your needs. Guaranteed first quality, for less money than any other. Call after 6 p. m. L. W. VorderMark, 15 East street. Advt. 6t.

For Sale.

Everything in household goods, beginning Wednesday, May 17, at 10 a. m. at 4 Lincoln avenue. Mrs. A. H. Tipple. Advt. 3t

Notice—I will not be responsible for any debts contracted by any one but myself. Harley W. Cook. Dated May 12th, 1922 advt. 3t

BELIEVED POISONED

William C. Bliven, Norwich Man, Thought to Have Mixed Paris Green With Liquor, Causing Death.

Norwich, May 16.—William C. Bliven, a laborer 55 years of age, died shortly before noon today at his home at 12 Burr avenue under peculiar conditions. An autopsy conducted this afternoon by Coroner E. W. Wilcox assisted by Dr. J. P. Lee and Dr. George F. Manley showed strong traces of Paris Green in Bliven's stomach but it is not believed that he took the poison with suicidal intent.

Bliven lived alone. He had been using the Paris Green to rid the house of mice. He is said to have been drinking heavily recently but it is thought that by some mistake the poison became mixed with the liquor. Bliven not feeling well this morning, Dr. Lee was called to attend him at about 8 o'clock. In a glass Bliven gave to doctor to supply him with medicine traces of Paris Green were found. An effort was being made tonight to locate a married daughter of Bliven's who is said to reside in the city, but she could not be found.

Presumably Haywood Propaganda.

Information given out at the biennial convention of the Amalgamated Clothing Workers of America, in Chicago, that all the clothing shops and textile mills in Russia are to be turned over to an organization of American workers to be called "American-Russian Trade Industrial Workers' association," may have been received by radio. In the dispatch that tells of it, the source and means of transmission are not mentioned.

The association with the long name is to have a capitalization of not less than $1,000,000. In terms of rubles, at their present alleged value, that is 4,000,000,000,000.

Who desires to believe that American workers will place a million dollars where the Bolshevists can easily swipe them may have the privilege to do so.—[New York Tribune.

W. C. T. U. Institute at Milford.

The annual Institute of Otsego county W. C. T. U. meets at Milford Methodist church today and the sessions open at 10:30 a. m., continuing through day and evening. Mrs. Irene Taylor of Schenectady is the leader. All friends of the organization cordially invited to attend all the meetings. The bus for Milford leaves the post office at 9:20 a. m.; D. & H. train 11 a. m. Members please take lunch.

Caning.

We recane your chairs as good as new. Phone 334-W. E. L. Georgia. advt 2t

A year ago Kilpinokie was popular. Today it has hosts of enthusiastic admirers and users, for it's the best coffee you can buy. advt 1w

Wanted—Back copies of National Geographic magazines. Goldthwaite's, Main and Broad streets, Oneonta, N. Y. advt. 4t

IF KIDNEYS ACHE OR BLADDER'S WEAK

Take Roots and Herbs to Flush Kidneys and Wash Out Irritating Acids

If your kidneys hurt or bladder bothers drink lots of water and remember these weaknesses result from uric acid. It is the duty of the kidneys to remove waste material from the system; if they become overworked and sluggish they fail in their efforts to filter and strain all the waste poisons from your blood. Practically all rheumatism, backache, dizziness, constipation, sleeplessness and bladder weakness come from clogged kidneys.

To have strong, healthy kidneys, capable of easily and normally filtering from your blood 500 grains of Toxins (Poisons), which they should do every 24 hours, you simply must keep them clean and active and the acids neutralized so that your kidney and bladder troubles will be ended. Then you can forget you have a set of kidneys or a bladder. Just a natural stimulant is necessary. Simply get a bottle of Dr. Carey's PRESCRIPTION NO. 777 (Tablets or Liquid) made from harmless roots, herbs and leaves and take right after eating. You will be delighted with the results it will bring. H. B. Glidersleeve and all good druggists can supply you. Advt.

DELAWARE COUNTY NEWS

(Concluded from Page Seven.)

day; at Miss Elizabeth McDonald's, Elk Creek, Wednesday; New Kingston, Thursday; and at some place in the western part of the county on Friday. Miss Jennie D. Jones, from the School of Home Economics at Ithaca, will address these meetings, her theme being "Making Lives." She is recommended as an enthusiastic and pleasing speaker.

Pleasant Party at Arbuckle's.

Sheriff and Mrs. Arbuckle entertained last evening in honor of the birthdays of Mrs. Arbuckle and of John Cunningham, her brother. The guests were Mrs. Sarah Dodds and son, Marshall; Mr. and Mrs. James Rice and John Cunningham and family, all of this village, and Mr. and Mrs. Orson Wolfe of Walton. Delicious refreshments were served, including steamed cherrystone clams. A very happy evening was spent by this congenial family party.

Brevities.

Mrs. C. H. Mullock left for Binghamton this morning to visit her parents, Mr. and Mrs. H. C. Sexsmith. — The Economy store, which has been located in the McIntosh block during the winter, is closed this week and the goods remaining have been sent elsewhere. The proprietors plan to re-open the store in the fall. — At the sheriff's sale of the David Condon farm in Glenburnie, at auction, Monday, the property was bought by D. W. Shaw for $310 above the mortgage. The place is occupied by Mr. Condon.

DAVENPORT CENTER

Davenport Center, May 16.—Mrs. M. P. Wellman, Mrs. Whittehead and Mr. and Mrs. Fred Greene, all of Oneonta, were callers at George Greene's Sunday — Thomas Mahoney arrived in town Sunday from his theatrical tour and will spend the summer at his home at this place.—Mrs. Mary Pearsall of Oneonta is a guest of Mr. and Mrs. Ferris Banner.—Rev. and Mrs. George Summerson, Jr., of Windsor, were guests of his parents, Rev. and Mrs. George Summerson, the first of the week.—G. E. Simmons and G. A. Goodrich were business callers at Kortright Monday.—The many friends of Miss Yula Pindar will be pleased to know that she has returned to her home here much improved in health. —Sherman Loerman has moved his family from Oneonta to Alton Potter's tenant house. —I. W. Doolittle, who has been in town for some time, returned to his home in Binghamton Saturday.

Fire is Out.

Keep cool and enjoy Elks' Glee club concert in Laurens Methodist church tonight, May 17. advt 1t

Notice.

Anyone knowing the whereabouts of Mrs. Hazel Eastman, please notify The Star office. advt 3t

Your grocer probably knows that Hygrade Brand Butterine is the best. But if you order by name you will be insured against dissatisfaction. adv 1w

Music Lovers will surely enjoy Elks' Glee club concert tonight in Laurens Methodist church. 8 o'clock. advt 1t

Cause of Piles

Dr. Leonhardt found the cause of Piles to be internal. That's why salves and operations fail to give lasting relief. His harmless prescription, HEMROID, removes the cause. Money back if it fails. George S. Slade. Advt.

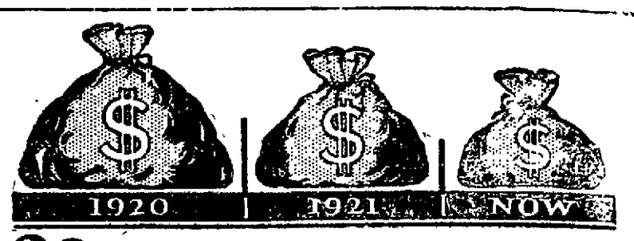

Your neighbor will tell you to install

ARCOLA NOW

SOMEWHERE in your neighborhood there is a man who installed ARCOLA last year. Ask him how much ARCOLA saved him last winter in coal.

Then look at the money-bags above. They represent the cost of ARCOLA. See how its price is the lowest this Spring, NOW, that it has ever been.

Don't wait for the rush next Fall. Pick up your telephone; call your Steamfitter and get an estimate on ARCOLA for your home at the low price NOW.

This Neighbor Saved Half His Coal Bill

"A year ago we installed ARCOLA with six American Radiators in our house. We have saved fully 50% of fuel over the old-style stove, not mentioning the cleanliness, labor saved, and the even temperature throughout the house."
CHRISTIAN KOMMER
Cincinnati, Ohio

Half of Your Coal Bill is Worth Saving:
Get an ARCOLA Estimate Now.

AMERICAN RADIATOR COMPANY
IDEAL Boilers and AMERICAN Radiators for every heating need

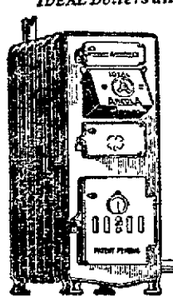

104 West 42nd Street
New York City

FREE

Your Plumber or Steamfitter will charge nothing for an estimate. Ring him up today. And drop a card to the address above for a fine ARCOLA book. It is free.

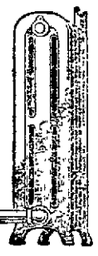

YOU CAN SEE THE ARCOLA AND SECURE ALL INFORMATION AT ARCOLA HEADQUARTERS

C. C. Miller

Heating, Plumbing and Electrical Contractor
287 MAIN STREET

For Sale or Exchange
—at—
BUICK USED CAR DEPT.
244 Main Street

1917 Reo Touring — 1916 Chalmers Touring
1916 Buick Roadster — 1920 Buick Roadster

1918 Buick Touring

All These Cars Guaranteed

Fordson
THE UNIVERSAL TRACTOR

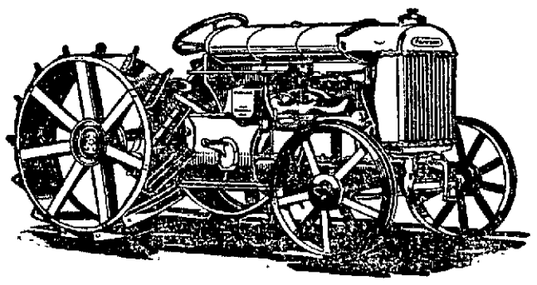

$395 f. o. b. Detroit

Steady, light, alert, power to spare, economical of operation. Watch a Fordson Tractor in action and you will wonder how those apparently contradictory qualities of strength, lightness, power and speed could ever be combined in one unit.

The Fordson's speed is available for hauling heavy loads for long distances. Its power is available for dragging plows or disc-harrows through the heaviest soil or for running the cutting-box, grinder or threshing machine.

We take pride in handling such a compact, portable power plant.

We are equipped with every facility for giving quick service for the Fordson.

Oneonta Sales Co.
R. J. Warren
Market Street — Oneonta, N. Y.

To the Purchasers of a 30 x 3½ Usco for $10.90

WHEN the "Usco" Tire announced its new price of $10.90 it carried this understood contract with the buyer—

A price reduction made in good faith—using all the U. S. advanced art of tire making not only to get the price down, but to keep the *quality up.*

* * *

Today $10.90 is not the uncommon price it was last November.

But the "Usco" Tire is still the *uncommon tire value* it always has been.

Because in carrying out the "Usco" price reduction in good faith, we learned something about *raising the quality, too.*

United States Tires are Good Tires

Copyright 1922 U.S. Tire Co.

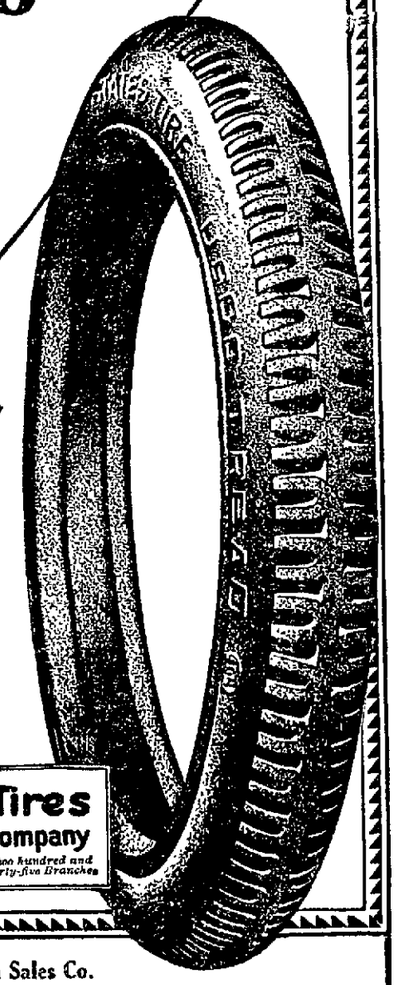

United States Tires
United States Rubber Company
Fifty-three Factories — The Oldest and Largest Rubber Organization in the World — Two hundred and thirty-five Branches

Where You Can Buy U. S. Tires:
James A. Dewar — Oneonta Sales Co.
A. M. Butts — R. W. Hume — Traver-Blair Co., Inc.
Dibble's Garage Co. — Leatherstocking Garage, Cooperstown, N. Y.

NEWSPAPERARCHIVE®
NEWSPAPERARCHIVE®